THIS HOT WEATHER
MEANS THAT FEWER
BLANKETS
Are in Use.
SEND YOURS TO US FOR
CLEANING.
PRESCOTT'S
DYE WORKS,
CORK. DUBLIN. LIMERICK.
(5)

SPECIAL EXTRA

The Irish Times.

PRICE TWOPENCE. DUBLIN, FRIDAY, JULY 17, 1925. VOL. LXVII. NO. 21,295.

Births, Marriages, and Deaths (which in all cases must be authenticated), 3 lines, 20 words, 2/6; each additional line of 7 words, 8d.
*Irish Times 'Phone Numbers.—Dublin—*5036 *and* 56037; *Belfast*—1787; *London—Central* 4350. *Belfast Office*—129 *Royal Avenue. London Office*—59 *Fleet Street.*

BIRTHS.

JONES—July 10, 1925, at 4 Mellifont avenue, Kingstown, to Mr. and Mrs. Ernest R. Jones, the gift of a daughter.

MANGAN—July 14, 1925, at 89 Lower Baggot street, the wife of Thomas Mangan, Borranstown, Ashbourne, of a son.

ROSS—July 14, 1925, at Lisearney, Monaghan, to Mr. and Mrs. Sharman Crawford Ross (nee Lorna Mavitty), a daughter.

RUSSELL—July 16, 1925, at 89 Lower Baggot street, wife of G. H. Russell, R.A.F., a son.

SNOW—July 11, 1925, at Enniskerry, the wife of H. W. Snow, a daughter.

MARRIAGES.

BEATTIE and GORDON—July 14, 1925, at Christ Church, Leeson Park, by the Very Rev. the Dean of Ossory, assisted by the Rev. A. E. Hughes, Rector of the Parish, Major John Osborne Beattie, second son of the late Right Hon. Sir Andrew Beattie, D.L., and Lady Beattie, M.B.E., 46 Fitzwilliam square, Dublin, to Mary Cecily (Mollie), youngest daughter of Mr. and Mrs. Gordon, 8 St. James's terrace, Clonskeagh, Dublin.

CUNNINGHAM and WYNNE—June 29, 1925, at the home of Mr. and Mrs. J. L. Harbinson, 3 McNab avenue, Toronto, by Rev. Dr. Patterson, late of May street Presbyterian Church, Belfast, John Moffatt, eldest son of the late Mr. and Mrs. James Cunningham, Killyfaddy, Armagh, to Mary Kathleen, youngest daughter of Mr. and Mrs. Thomas Wynne, Ballier House, Tassagh, Armagh.

LEAHY and CROWE—June 30, 1925, at St. Joseph's, Limerick, with Nuptial Mass, by the Rev. Patrick Lynch (cousin of the bride), assisted by the Rev. D. O'Dea, the Rev. John O'Dea, the Rev. James O'Dea, the Rev. Fr. Carroll, the Rev. Fr. Hannon, and the Rev. Fr. Mackin, Chief Superintendent Michael Leahy, Civic Guard, Dublin and Wicklow Division, to Gertrude Mary, youngest daughter of Timothy and Emily Crowe, Limerick.

Ó LAOCÓÁ AGUS MIC CONCRAÁDA—30áÓ Meitceam, 1925, aS Eaglais Naoim Seóirsin, Luimneac, 00 póráil Micéál Ó Laocóa, Ápo-Teaomannac Cárpa Sioccána, Connaoc Áta Cliat agur Connrac Cill Mantáin, Le Sopm-flait Maipe, an inSean ip óige 00 Caoi agur Cuma mac Concraáda, Luimneac, an tAC. Páopaic Ó Lonspic, col-ceaCpan 00'n mnaoi, a pop tap, agur a Leic Sipneann an Páopaic, an tAC. Domnaill Ó Deaóra, an tAC. Sean Ó Deaóra, an tAC Seamup Ó Deaóra, an tAC. Ó Ceapbaill, an tAC. Ó h-anoain agur an tOC. Páopaic Ó Macáin a cuipió Lesp.

O'BRIEN and BRADY—July 7, 1925, at Berkeley road Church, with Nuptial Mass, by the Rev. Fr. Hurson, Adm., Dundalk, John F. O'Brien, Munster and Leinster Bank, Dundalk, youngest son of P. D. and Mrs. Helen O'Brien, Knocklann, St. Luke's, Cork, to Anastatia Frances, daughter of the late Patrick Brady and Mrs. K. J. Brady, Newtaalle Lodge, Oldcastle, County Meath.

DEATHS.

ANNOUNCEMENTS received late for insertion in this column will be found on Page 8.

CLARE—July 8, 1925, at his residence, Knockduff, Ballycarney, Henry Clare, aged 54. Deeply regretted by his sorrowing wife and family. "Thy will be done."

COLEBORN—July 10, 1925, at Earlsfort Private Hospital, Dublin, result of an accident, Walter Coleborn, loving and dearly-beloved second son of Henry and Sarah Coleborn Post Office, Dunlavin, aged 38 years. American and Colonial papers please copy. When the heart by sorrow tried
Feels at length its throbs subside,
Bring us where all tears are dried,
Joy for evermore.

FITZPATRICK—At his residence, Melrose, 55 Trimleville road, Sandymount, Dublin, James Fitzpatrick. Deeply regretted. R.I.P. Funeral private.

HAMLET—July 15, 1925, the darling infant son of Captain George T. and Mrs. Hamlet, 53 Clarinda Park, West, Kingstown. "Suffer the little children to come unto Me, and forbid them not, for of such is the Kingdom of Heaven."

HICKIE—July 15, 1925, at her residence, Cliff House, Ballybunion, Mary Hickie, relict of the late Michael Hickie, Listowel. Solemn Requiem High Mass this (Friday) morning. Funeral to The Abbey, Ballyonford, 12 o'clock (old time), to-day (Friday).

McNAMARA—June 15, 1925, at his residence, Rathhurst, 13th Avenue, Whitestone Landing, Long Island, New York, Patrick J., son of the late Patrick McNamara, Clarenstown, Dunshaughlin, R.I.P.

MAHONY—July 15, 1925, at 55 Patrick street, Dun Laoghaire, Charles (Solly), fourth son of Michael and Elizabeth Mahony. Deeply mourned by his loving parents and brothers. R.I.P. Funeral, after 10 o'clock Mass, to-morrow (Saturday) morning from St. Michael's Church.

MILLAR—At Adelaide Hospital, suddenly, Miss Millar. Funeral from Bagenalstown Church at 5 o'clock to-day (Friday).

SCALLAN—July 15, 1925, at Vallybaloo House, Enniscorthy, Ellen S. Scallan, in her 56th year. R.I.P. Funeral at 9.45 a.m. (old time), to-day (Friday), for Office and interment at Blackwater.

THOMPSON—July 15, 1925, at his residence, Woburn, Kenilworth Park, suddenly, William Samuel Thompson, beloved husband of Martha A. Thompson. "With Christ, which is far better." Funeral arriving Mount Jerome Cemetery 9.30 a.m. to-morrow (Saturday).

ACKNOWLEDGMENT.

Mrs. Egan and family desire to return most sincere thanks to the many who sympathised with them in their recent bereavement, and trust they will accept this grateful acknowledgment.

IN MEMORIAM.

HAND—In affectionate remembrance of our beloved mother, Mrs. Mary Hand, late of 57 Morehampton road, Dublin, who entered into eternal rest 17th July, 1918. "To memory ever dear."

MANNWEILER—First Anniversary—In loving memory of my dear husband, Philip Mannweiler, who fell asleep in Jesus on July 17, 1924, at his residence, Upper Windgates, Bray.

QUINN—First Anniversary—In sad and loving memory of my dear husband, Tom, who departed this life July 17, 1924, at his residence, 7 Sallynoggin road. On whose soul, Sweet Jesus, have mercy.
Our thoughts do often wander
To a grave not far away,
Where we laid him down to rest
Just one year ago to-day.
Inserted by his loving wife and family.

NICHOLS'
'Phone—676. 'Phone—676.
FUNERAL AND CARRIAGE ESTABLISHMENT,
Lombard street (Westland Row). Coffins, Hearses, and Every Requisite. Economy and Punctuality.

FUNERAL REQUISITES OF EVERY DESCRIPTION
WALLER,
49 and 50 DENZILLE STREET
SALOON MOTOR HEARSE
Private Mortuary.
'Phone—131. Wires—"Undertaker, Dublin."

MILLER AND CO. BRAY.
FUNERAL Directors. Superior Motor Hearses.
'Phone—Bray 117. Wires—"Collier, Bray."

Holiday Reading.
The "Irish Times" will be posted for periods, however short, to readers while absent on Summer Holidays. Postal Rates at foot. Copies of this journal can also be obtained during this season at the following Cross-Channel Centres:—
Holyhead—Messrs. Wyman & Sons, Railway Bookstall. Llandudno—Messrs. W. H. Smith & Son, 101 Mostyn St. Messrs. Wyman & Sons, Railway Bookstall. Llanfairfechan—D. Jones & Son, Station Road P.O. Colwyn Bay—Messrs. Wyman & Sons, Railway Bookstall. Chester—Messrs. Wyman & Sons, Railway Bookstall. Liverpool—W. H. Smith & Son, Central Station, Tithebarns street. Messrs. Wyman & Sons, Lime street Bookstall. Preston—Messrs. W. H. Smith & Son, Clarendon Buildings, Ranger road. London—Bookstall on the Departure Platforms at Euston Station; Messrs. W. H. Smith and Son's Strand House, Portugal street, W.C. and Bookstalls at 41 Charing Cross Station; Hotel Russell, Russell square; Strand Palace Hotel, Strand; Victoria Palace Hotel, Piccadilly Circus, W.; Waldorf Hotel, Aldwych; Royal Automobile Club, Pall Mall, S.W.; the Irish Times London Office, 89 Fleet street, E.C.4; and morning following publication at Wembley Exhibition Bookstall and Wembley Park. Glasgow—W. Portman & Co., 5 Royal Exchange Place. Douglas, I.O.M.—W. Kneen, 1 Somerset, Queen's Promenade.

INCLUDING POSTAGE.
Daily for 7 days 1/6
.. 14 .. .. 3/-
.. 28 .. .. 6/-

POST
YOUR SUIT OR COSTUME FOR DYEING OR CLEANING TO
R. AND J.
McKECHNIE LTD.,
Head Offices and Works } CORK.

MISCELLANEOUS.

WILLIAM STEWART CORNWALL, late of Brownstown House, Navan, Co. Meath. Solicitor, Deceased. All persons having any claim against the estate of the above, who died 7th February, 1925, are required to send particulars to HONE and FALKINER, 9 Suffolk street, Dublin, Solicitors for Executrix.

WALTER COLEBORN, late of Dunlavin, County Wicklow, Motor Agent, Deceased. All persons having claims against the estate of the above Deceased will please send particulars forthwith to the undersigned Solicitors for the Executors. HARRIS and GREENE, Solicitors, 6 Lower Abbey street, Dublin.

THE DUBLIN CHAMBER OF COMMERCE is open to Receive Applications for the position of Secretary; commencing salary of £350 per annum. Applicants should have experience of correspondence, business organisation, and procedure at meetings, and a general knowledge of the industry and commerce of Dublin is desirable. Applications, stating age, qualifications and experience, with copies of testimonials, to be addressed to the President, Chamber of Commerce, Commercial Buildings, Dame street, Dublin, and marked "Secretaryship."

SANDYCOVE POINT.
FOR SALE with possession, small Semi-Detached House, overlooking the sea, two minutes from tram. Drawingroom, Diningroom, three Bedrooms, Bathroom (hot and cold), Maid's Room, w.c. and Kitchen. Has first-class Motor House with pit; small Garden and Greenhouse. Low Poor Law valuation. Ground rent £7 10s. Lease 77 years unexpired. FREDERICK CROSKERRY and SON, Solicitors, 30 Lower Ormond quay, Dublin.

VALUATIONS OF FURNITURE, HOUSE Property, &c., made for Probate and all purposes.—James H. North and Co., Valuers, Grafton street.

MONDAY NEXT.
20TH JULY at Seven p.m. MOTOR CAR and CYCLE SALE, 31/33 SOUTH KING STREET. On view 11 till Sale. 7 O'CLOCK.—ARTHUR JONES and SON, Auctioneers, Housegeneia, Dublin and Greystones. 'Phone 1.

"TAMILESE." the Tea for Flavour. Packed in 4, 2, and 1lb Packets. Ask for it.

SHOOTING to let, Glencullen Mountain, Co. Dublin. Excellent grouse and mixed shooting.—Fitzsimon, Morean, Dundrum.

JOHN C. PARKES and Sons, Ltd., DUBLIN. Lawn Mowers, Garden Hose and Fittings Garden Tools.

WANTED, Old Sheets, Plate Glass or Mirrors; condition immaterial.—Combridge, Grafton street.

ANNE LYNCH'S TEAS

BROOKS, THOMAS, AND CO., LTD., DUBLIN. "SECUREX" BRASS FITTINGS For LIGHT COPPER PIPES.

DEAF. HEAR with the ACOUSTICON. Recommended by the Medical Profession. CALL for TEST without obligation. 18 Harcourt street, Dublin. 9.30 to 6.

SUPERFLUOUS HAIR—FREE OFFER—You can have (1) a Booklet that tells you frankly all that is known about this trouble (2) a private consultation without fee, and (3) five hairs removed free gratis. Write for the Booklet and make an appointment.—Mrs. Pomeroy, Ltd., 67 Grafton street, Dublin.

LAWN MOWERS and GARDEN TOOLS in great variety.—BOOTH BROS., LTD., UPPER STEPHEN STREET, DUBLIN.

INDIGESTION! WHY are you a SUFFERER? Take MURRAY'S FLUID MAGNESIA. A positive cure for Indigestion and Acidity. As a summer medicine for children Murray's Fluid Magnesia has no equal. Sir James Murray and Son, Ltd., Temple street, Dublin.

GLEESON, O'DEA AND CO., LTD. GARDEN VASES and PEDESTALS. GARDEN SEATS. DUBLIN. 31 and 32 Christchurch Place.

COURTOWN, Harbour, Gorey.—"Irish Times" can be had daily at Bolger's Hotel.

"THE MYSTERY WOMAN" is one of the most thrilling of modern serial stories. New readers can begin with to-day's instalment in the "WEEKLY IRISH TIMES."

PLATE GLASS For MOTOR SCREENS. All thicknesses and sizes in stock. Bounding and Polishing of exposed edges quickly executed in our workshops. DOCKRELL Limited, Dublin.

SINGLE Stone Diamond Ring, Platinum Set, for Sale at KELLY'S, 46 FLEET STREET.

A QUIET HOUR can be profitably spent in the cool of the evening solving the Cross Word Puzzle published in the "WEEKLY IRISH TIMES" To-day.

THOMAS HENSHAW and CO., LTD.—Garden Tools, Lawn Mowers, Repairs 5-12 Christchurch place, Worksop; Clonskeagh.

INCOME TAX Recovered, Returns Filled, Super-Tax Statements Prepared.—J. T. WALLACE, Expert, 10 Nassau street. 'Phone 1585.

CARSON'S LIQUID PAINTS.—Write for Colour Card and Prices.—Carson's, 22 Bachelor's Walk, Dublin.

MOIRA RESTAURANT, TRINITY STREET (COLLEGE GREEN), Two minutes from Trinity College. Charcoal Grill. P. NUGENT, Proprietor.

HOTELS AND HEALTH RESORTS.

PORTRUSH.
NORTHERN COUNTIES HOTEL
(Owned and Managed by L.M.S. Railway, Northern Counties Committee.)
A Splendid Hotel. Garage. Tennis. Close to Royal Portrush Golf Links. UNSURPASSED HEALTH RESORT.
For further particulars apply to Resident Manager.

HARROGATE — BEECHWOOD HOTEL. First-class Modern Private Hotel. Accommodation for 100. Near Valley Gardens, Pump Rooms, etc. Ballroom, Tennis, Garage. Terms mod. Easter Programme. Telephone—258. Miss HUNTER, Manageress.

PITLOCHRY, PERTHSHIRE.
ATHOLL PALACE HOTEL.
A unique Hotel magnificently situated. Terms from £3 5s. per week. Telegrams—Palace. Telephone—56.

BOURNEMOUTH HYDRO.
HOTEL COMFORTS WITH HYDRO BATHS. Overlooking Pines and Bay. Moderate Charges. Phone, 541.—Bournemouth.

ST. ANNES-ON-SEA.
LINDUM HYDRO HOTEL.
Occupies the most attractive site on the South Promenade. 42 Bedrooms. All modern conveniences. Terms moderate. 'Phone, 278.—B. Price.

ANGLESEY.
BAY HOTEL,
RHOSNEIGR.
FIRST CLASS
GOLF, TENNIS BOATING, BATHING, FISHING
Electric Light all Rooms.
FULLY LICENSED. Tel. 18, Rhosneigr.

LLANDUDNO — "Ormescliffe." Comfortable Hotel, facing sea; accom. 250. Orchestra. Dances each evening. Wireless Concerts. Mod.

COLWYN BAY.—Larchwood Boarding Residence, 5½. Cuts E.C. light; inventory baths, h. and c. water, each bedroom. Mod. Tariff—Pierce, 426 C.B.

ISLE OF MAN for Happy Holidays. Renowned for natural beauty. Historical Associations. Excellent amusements and sports facilities. Guide, etc., free.—J. K. Cain, Official Advt. Dept., I.O.M.

DOUGLAS BAY HOTEL,
DOUGLAS.
Finest situation in the Isle of Man. Tennis. Golf (18 holes). Inclusive Tariff from 13/6 per day. Motor Cars meet all Boats. Write MANAGER.

DOUGLAS—HOTEL SEFTON—First class, with exceptionally reasonable tariff; public cuisine; front accommodate 200. Tennis Courts, Ramsland's Brightest and Best Hotel! Booklet from Manager.

DOUGLAS—"Carlton," Loch Promenade; personal supervision; lift. Tab; finest sea 10/6 day.—Hodgkiss.

DOUGLAS—EMPRESS PRIVATE HOTEL—Central Promenade; Sea Front; Dancing; Entertainments; Billiards. 130 rooms.—[illegible] BOYD.

DOUGLAS—EXCELSIOR PRIVATE HOTEL. Central Promenade. Sea Front. Tariff, apply A. Aston.

DOUGLAS—"STAFFORD HOUSE"—Private Hotel, Queen's Promenade; separate tables; late dinner; tariff, MRS. FAULKNER.

DOUGLAS—Lansdowne Private Hotel, Central Promenade; facing sea; old-established; tariff moderate. Wires—Lansdowne.

ISLE OF MAN—For "IRISH TIMES" call by [illegible] Queen's Promenade, Douglas.

EXCEPTIONAL VALUE.

SPECIAL PYJAMA PURCHASE. 10/6 the Suit. TWO FOR 20/-. Unshrinkable. GRANDY, ST. STEPHEN'S GREEN, DUBLIN.

DUBLIN COAL MERCHANTS' ASSOCIATION.

Owing to continual friction between men belonging to two different unions, the Coal Merchants of Dublin recently gave notice to both unions that on the first repetition of this they would close their yards.

Notwithstanding this notice, the men at Messrs. Wallace Bros. and Messrs. Sheridan Bros. were yesterday withdrawn by the Workers' Union. The Merchants, therefore, had no alternative but to close down their yards this morning, and they must remain closed until a satisfactory guarantee can be obtained that the men of both unions will work amicably together.

NO QUESTION OF WAGES OR HOURS IS INVOLVED.

JULY 16th, 1925.

HOTELS AND HEALTH RESORTS.

SALTHILL HOTEL,
MONKSTOWN, CO. DUBLIN.
Kingstown, "Dunleary" Golf Links. 10 minutes from Hotel.
Visitors staying at this Hotel can have meals at the Royal Hibernian Hotel, Dublin, which is under the same control.
LUNCHEONS, AFTERNOON TEAS AND DINNERS.
BANQUETS AND WEDDING BREAKFASTS

NORTH STAR HOTEL.
OPPOSITE G.N.R. TERMINUS, DUBLIN.
FULLY LICENSED. 50 Bedrooms. MOST CENTRAL POSITION.
COMFORT, CLEANLINESS, CIVILITY.
For Tariff Apply Manager.
TELEGRAMS—Norstar, Dublin. TELEPHONE—2110.

ALEXANDRE HOTEL,
GRESHAM TERRACE, DUN LAOGHAIRE.
Overlooking Harbour, one minute's walk from train, steamers and trams. Most central. First class cuisine.

THE SWISS PRIVATE HOTEL,
34 FITZWILLIAM SQUARE, DUBLIN.
ENGLISH and FRENCH KITCHEN. Telephone, 2404.

MARINE HOTEL,
SUTTON.
Beautifully situated in extensive grounds on the Coast.
Convenient to Dublin by rail and tram.
AN IDEAL SPOT FOR RESTFUL HOLIDAY.
Southern aspect; bracing Golfing centre.
For tariff apply to Manageress.

BRAY HEAD HOTEL,
BRAY.
FACING THE SEA.
Standing in own grounds, unsided scenery of unsurpassed beauty, and a district rich in historical interest.
A MODERN HOTEL WHICH PROVIDES EVERY COMFORT, WITH REASONABLE CHARGES.
Golf Tennis. Boating. Bathing.
Tariff sent on application.

THE GOLF HOTEL,
GREYSTONES, CO. WICKLOW.
12-HOUR COURSE. WITHIN FIVE MINUTES FROM HOTEL.
EXCELLENT SEA BATHING CLOSE TO HOTEL, WHICH IS SIX MINUTES FROM STATION.
SPECIAL HOME COMFORTS.
VEGETABLES FROM HOTEL GARDENS.
TELEPHONE—52 GREYSTONES.
MOTOR GARAGE.

CLYDAGH HOTEL,
GREYSTONES.
THE MOST ATTRACTIVE SEASIDE HOTEL NEAR DUBLIN.
Full particulars and tariff on application. Telephone—Greystones 54.

GLENDALOUGH,
CO. WICKLOW.
THE ROYAL HOTEL.
SITUATED IN THE HEART OF THE WICKLOW MOUNTAINS.
Hotel Motor meets trains by appointment at Rathdrum Station. Telephone—Glendalough No. 2.

NORLAND HOTEL.
A home-like Hotel of 100 rooms, with the essential requirements of a well-regulated establishment, situated in the heart of London's shopping and social activities. The happy medium between the private hotel and the costly entertainers. Lift. Pension from 4 Gns. per week. Room and Breakfast from 8/6 per day. Reduced Restaurant Tariff for Visitors. Tel.—Entering, Dalkey, London. Illustrated Prospectus from Manager, Norland Hotel, Lancaster Palace, Oxford street, London, W.2.

LONDON — DEAN HOTEL, 67 Oxford street. Most central. Lift. Night Porter. Stock Rooms. Bed, Breakfast, Bath, from 9/6. Telegrams: "Telescription, Westcent, London." Gerrard 8710.

LONDON—EXCELSIOR PRIVATE HOTEL, 9 Ladbroke terrace, Notting Hill Gate. Central for all city reach of Westend. 60 bre. rms., bed, b'fast, 5/6; board-residence from £2 12/6.

LONDON—FAYSTOCK HOTEL, Family, Owners Ltd. (Garden, W.C.1 (2 mins. Tube Stn.) bedroom, breakfast, bath, attendance, from 9/6

SOUTHPORT.—The Clifton Promenade, largest public Hotel; arch, garage. 'Phone 841. Pet. Mallins

FROM SENDING ABROAD TO FRIENDS the Daily and Weekly Issues of the "IRISH TIMES." Price Twopence.

THE PATRIOTIC ASSURANCE COMPANY, LTD.,

FOR FIRE, ACCIDENT, WORKMEN'S COMPENSATION AND BURGLARY. Low Rates of Premium and Prompt and Liberal Settlement of Claims.
THE POSITION OF THE COMPANY IS AMPLY SECURED, INDEPENDENT OF CAPITAL.
Proposal Forms and all information on application to the Company's Agents; or to
STUART C. SMITH, Manager and Secretary.
CAPITAL FULLY PAID ..... £100,000.
Registered and Head Office:
9 COLLEGE GREEN, DUBLIN.
Directors:
SIR THOMAS H. GRATTAN ESMONDE, Bart., Chairman.
PHILIP H. GRIERSON.
LAURENCE W. MARTIN.
Rt. Hon. the EARL OF WICKLOW.

EDUCATION.

GALWAY GRAMMAR SCHOOL.
Rich Endowments. Modern Laboratory. Splendid situation, in large grounds. Unrivalled for healthiness. First class Education for University and other Examinations, under strong staff of Resident Graduates.
SCHOOL REOPENS MONDAY, SEPTEMBER 7th.
Apply for Prospectus to Head Master, ALEXANDER ERAUT, M.A.

ENNISKILLEN ROYAL SCHOOL FOR GIRLS.
Chairman of Board of Governors—THE BISHOP OF CLOGHER.
Boarding and Day School. Highly Qualified Staff of Graduates. Preparation for all Exams. Games, Physical Drill. Terms moderate.
Apply THE PRINCIPAL.

FIRST-CLASS CATHOLIC PREPARATORY SCHOOL
WILL BE OPENED NEXT SEPTEMBER, 25 miles North of Birmingham (on the main line from Holyhead), by Graduates of Oxford and Cambridge. 300 Acres. Special attention to good teaching for Public Schools Entrance and Scholarships; highest references. Apply Headmaster, Stoneham, Parkstone, Dorset.

DISTANT WIRELESS STATIONS can be got by carrying out the instructions in the "WEEKLY IRISH TIMES" To-day.

A Pioneer Sunbeam.

Quite recently a remarkable trip was accomplished by a 24 years old Sunbeam, one of the original models. The car was driven from Wolverhampton to London and on the level a speed of 18 miles an hour was easily maintained. The car has a 22 h.p. single-cylinder engine and other interesting features. The performance was undertaken hurriedly without any particular preparation save new tyres and a modern magneto. Such is the reliability of SUNBEAM CARS, and there is no need for surprise when one hears of a new Three Litre SUNBEAM which will do 95 miles per hour on the road. It will be on the market shortly. Perhaps you would like details.

LINCOLN & NOLAN, LTD.,
57 and 58 LOWER BAGGOT ST., DUBLIN.
FREE STATE DISTRIBUTORS.

PIM BROTHERS, LTD.,
INVITE INSPECTION TO THEIR WELL-SELECTED CARPET STOCK. INDIAN AND OTHER ORIENTAL CARPETS IN GREAT VARIETY; ALSO REPRODUCTIONS OF FINE PERSIAN CARPETS AT MODERATE PRICES.
EXCHEQUER STREET, DUBLIN.

EDUCATION.

Dominican Convent,
CABRA, DUBLIN.
High-Class Boarding School for Young Ladies.
A NEW Department in connection with the Secondary Schools is to be opened in September for Special Training in Domestic Science for those students who have finished their school course. All branches of Homecraft will be included in the course. For terms apply to—
MOTHER PRIORESS.
SCHOOL WILL RE-OPEN ON 8th SEPTEMBER.
St. Dominic's Preparatory College for little boys Re-opens on the same date. K.A.A.

Handcraft Lounge Suits Are made on our Premises and are NOT Subject to Duty. From 8 Gns.
E. & W. SEALE, Ltd., 97/99 GRAFTON STREET.

Reduced Prices.
COFFEE
2/-, 2/4, 2/8, 2/10, 3/4
REAL MOCHA
2/10.
7 lb. Carriage Paid.
Robt. Roberts & Co. (Ireland), Ltd.,
44 Grafton Street } DUBLIN.
19 Suffolk Street }

NO DELAY or TAX ON Personal Clothing CLEANED AT Dartry Dye Works, DUBLIN
Works — Dartry Road.

HORSES.

Wires—Sewell's, Dublin. Telephone—674.
SEWELL'S, DUBLIN.
AUCTION AT THE REPOSITORY
THURSDAY NEXT, 23rd JULY,
Commencing at Two o'clock.
HUNTERS, HARNESS HORSES, PONIES, TRAPS, HARNESS, &c.
SEWELL, SON & SIMPSON
AUCTIONEERS. (LTD.)

Great Care is taken that Advertisements in all parts of this paper Appear Correctly; but no Liability is undertaken for any Error in or Omission of any Advertisement, and the Proprietors Reserve the Right to Omit or Alter any Advertisement, No Matter Where or by Whom Accepted.

SCALE OF CHARGES FOR SMALL CLASSIFIED ADVERTISEMENTS
(PREPAID)
12 words or under, 1/-
Every succeeding word, One Penny.
4 consecutive insertions FOR price of 3
(This concession does not apply to advertisements set in display form or placed contrary to our classification.)
Box Office address counts as three words if replies are to be called for at Head Office, or, if they are to be sent by post, or called for at any Branch Office, as four words. Postage extra. Advertisements not prepaid are charged at a minimum of 3/- per insertion.
Publication of these advertisements is not guaranteed on any particular day.
TRADE AND "MATRIMONIAL" ADVERTISEMENTS IN THESE COLUMNS 1/- PER LINE.
SITUATIONS VACANT.
ORIGINAL Testimonials should not be enclosed with replies to Advertisements.
(23/6/'24)

IRISH TIMES, LTD.
WESTMORELAND STREET, DUBLIN.
Telephone Nos.—5036.—56037.
BRANCH OFFICES:—
BELFAST—129 Royal Avenue.....'Phone 1787.
CORK—33 Marlboro' Street.....'Phone 1054.
LONDON—59 Fleet Street, E.C.4.....Central 4350.
MANCHESTER—24 Market Place.....City 3084.
GLASGOW—54 Gordon Street.....Central 54.

EVENTS IN IRELAND are fully summarised in the "WEEKLY IRISH TIMES" with illustrations. Price Twopence.

Above is shown a facsimile of the Gold Seal pasted on the face of all guaranteed Congoleum Gold-Seal Squares and By-the-Yard.

"So easily cleaned—that's why I like Congoleum Squares for summer!"

For seaside bungalow, country cottage or house-boat, there's no other floor-covering so easily cleaned, so attractive, so durable, and at the same time so economical, as *Gold-Seal* Congoleum Squares. These modern floor-coverings free you from a large part of house-cleaning drudgery, give you more time for leisure, and the things you really enjoy doing.

Waterproof—Seamless. Congoleum Squares are made in one piece of a sturdy material that is absolutely waterproof and very durable. Cleaning them is the easiest thing imaginable. Unlike woven floor-coverings, dirt or water cannot penetrate Congoleum's smooth wearing surface. Just a few easy rubs with a damp mop or cloth, and in a twinkling your squares are spotless and fresh as new.

Need No Fastening. Unroll *Gold-Seal* Congoleum Squares and you'll find that in a few hours they're perfectly flat. They never turn up at the edges or corners, never wrinkle annoyingly around table or chair legs.

Patterns for Every Room. The beauty of Congoleum patterns is recognized wherever printed floor-coverings are known. In no other low-priced floor-covering will you find such variety and richness of colour.

Unusually Economical in Price. When next out shopping, let your dealer show you this new form of floor-covering, which through sheer merit has won the enthusiastic approval of housewives. Note particularly the unusually heavy wearing surface and the attractive carpet effects. Their new low prices bring them within the range of the most modest purse.

No other floor-covering offers the housewife so great value for so little money; at these low prices, *Gold-Seal* Congoleum stands alone for value, quality and wide range of designs.

Gold-Seal Congoleum By-the-Yard

The same guaranteed material as the squares but made without borders for use over the entire floor. It comes two yards wide in many handsome patterns and may be bought in any desired length.

Write for free illustrated folder showing all the beautiful patterns in full colours

Buy Congoleum Squares only at legitimate house furnishers. Look for the Gold Seal when you buy! It pledges "Satisfaction Guaranteed or Your Money Back" and protects you against cheap substitutes.
Don't be misled into buying some other material said to be "just as good as *Gold-Seal* Congoleum."

Gold Seal CONGOLEUM SQUARES
The Easily Cleaned Floor-Covering

TRADE NOTICE: Messrs. Lewis Clein & Sons, Ltd., 14 Crow Street (Dame Street), Dublin, hold large stocks for immediate delivery on wholesale terms.

British Congoleum Limited, 2 King's Road, Pancras Road, London, N.W.1

You can see a complete range of
Congoleum
Squares, Surrounds and by the Yard
at ROBERT & CO., LTD.,
80-83 GRAFTON STREET.

MONEY.

LENT BY POST, FROM £50 TO £2,000 On Note of Hand Alone. Without Security. To Ladies or Gentlemen. Strictly Private. 8% charge wherever if loan is not granted. CAUTION TO INTENDED APPLICANTS. Do not pay any fees, railway expenses, or preliminary charges. Genuine Lenders should not ask for them as often those who ask such charges never lend any money. The City and County Private Finance Co. Ltd., make no charges when loans are not granted. 10 HOURS' LEISURE DAILY. DUBLIN. THE CITY AND COUNTY PRIVATE FINANCE CO., LTD.

HOTELS AND HEALTH RESORTS.

WOODENBRIDGE HOTEL,
VALE OF AVOCA, CO. WICKLOW.
GOLF, FREE FISHING, AND TENNIS.
BEAUTIFUL SCENERY.
For terms, apply MANAGERESS.

BOARDING AND HOTELS.

ATTRACTIVE Residence, Bar's, Fitzwilliam place. Every comfort and moderate charges. 'Phone, 4600.

AT Pembroke House, 8 Upper Pembroke terrace, Kingstown. Superior Boarding Residence. 'Phone 1787.

ARDGLASS—Golf Private Hotel; splendid situation; comfortable; excellent cuisine; terms moderate.—S. Mackie. 24 8/-

A CHILL Head Hotel, Achill Island, now Open. For terms apply Proprietor. 23 9

AT Maymor Hotel, 20 Lower Baggot street, Dublin—Renowned excellent cuisine, every comforts, finest wines and moderate terms. 'Phone 3477. 24 7

A COMFORTABLE, homely Hotel—Murray's, 18 Mountjoy street, Central. Moderate charges. 2 9

AT 9 Winton road, Leeson Park—exceptionally comfortable Board Residence, moderate charges. 18 A

AT Southern Hotel, 52 Lower Baggot street, Dublin—Renowned excellent cuisine, every comfort, central; moderate. Book for Horse Show. 30 B

BANGOR, Co. Down—Strand Hotel, facing sea.—W. Davenport, late Kingstown, Proprietor. 24 15

CASTLECONNELL, Shannon Home — Delightful Resort for tourists and anglers; trout, fishing free; moderate terms. Tariff, proprietress.

COLWYN Bay—Westcroft, Llanerch road; excellent position, one minute Promenade—Sharpe late c. Dublin. X

COLWYN Bay—Bowden's Boarding Establishment, East Parade; unequalled position, overlooking Bay; liberal table. Write for illustrated tariff. 24 16

COLWYN Bay—Rhos-on-Sea—"Ashmore," Private Hotel; magnificent position, facing sea, pier, golf; choice cuisine. X

DUBLIN—Fitzwilliam Hotel, 11 Upper Fitzwilliam street; highly recommended; comfortable, moderate terms; central. 24 17

DOUGLAS—Ryde's Boarding Establishment, Central Promenade. Excellent cuisine. Moderate terms.—P. Ryde. 7

DOUGLAS—McAdam's Silvercrair's Private Hotel, Queen's Promenade; late dinner. Separate tables. Popular. Inclusive. Garage. 7

DOUGLAS—Medal Mount, Loch Promenade, facing sea, ten minutes from boat; Full Board, 8/6.—Hampton. 24 22

DOUGLAS—"Warwick" Boarding House, Victoria Pier; sea front (licensed); terms 8/6, to arrive.—Wallace. 52 16

DUN Laoghaire—Commercial Hotel, 56 Upper George's street; homely and comfortable; very moderate. 18 A

DONEGAL—Downes Bay Hotel, Rosbeg, Glenties; lake and sea fishing, bathing, golf, garage; excellent cuisine. Apply Manageress. X

DUBLIN—Star of Wellington Hotel, Private Hotel, central; moderate; excellent cuisine, good cooking and attendance; moderate terms. X

ISLE of Man—The "Irish Times" can be had from Mr. B. M. Keogh, 1 Somerset, Queen's Promenade, Douglas. 7

ISLE of Anglesey—Grenville Hotel, Amlwch, for ideal holiday; unrivalled scenery, bathing; garage, hard tennis courts, golf, bathing; perfect sanitation; excellent catering; A.A. ***; from 6½ gns. weekly. Cuts meet train motorboat by appointment. X

LLANDUDNO—Apartments or hotel; near golf, tennis, pier.—Roberts, 54 Mostyn street. 25

LLANDUDNO—Myles's Broadway Hotel, Facility and Commercial; one minute centre. Phone 150 rooms; small tables; excellent catering. Phone 136.—P. J. Myles. 24 23

LLANDUDNO—Haddon, Norfolk Crescent, promenade, excellent cuisine, electric light; tariff, proprietor.—Proprietor. 24 1

LLANDUDNO—Board from 2/6 day, August; also Bed and Breakfast.—Bryn Awel, Old road. 13 A

LLANDUDNO—Plas Mackeyth, Standing Establishment, detached, near sea; excellent cuisine; also furnished. Tariff, Mrs. Somers. X

LONDON—Cecil Private Hotel, 12-14 Bernard street, Russell square, W.C. 1—Bed and Breakfast, 6/6 per night. Apply for terms. Cecil Hotel, Harlingen. 12 9

LONDON—Ritz Court Hotel, Leicester square, Ritz Park—Bed and Breakfast 6/6 night, 2 guineas per week, with dinner 4½ guineas. X

PENMAENMAWR—Rowcroft, near station, sea, links; terms moderate. Tels.—66.

PORTRUSH—Dunaird Private Hotel; new management; sea front; moderate; 'phone, 48.—Rose. 3 X

PORT Erin, Isle of Man—Bella Vue Hotel, beautifully situated, overlooking bay; electric light, dancing; excellent table, golf, tennis, bathing. Apply Manageress. X

RAMSEY—"Ramsey Home" Boarding Establishment

Motor Matters, Bicycles, &c.

MOTOR CARS.

AGENTS Calcott, 10/30 2 Seater, £295; 12/24 4/5 Seater, £450; delivery free Dublin.—A.T. Woods, Westland Row.—B.S.A. *Cars*, fitted with Dunlop Balloons.

A NEWHAM enquiry strikes a good price—Lincoln and Nonus, Ltd., 57/58 Lower Baggot street, Dublin.—Distributors for Irish Free State. T

STANDARD CARS.
14 h.p. 5 Seater, completely Equipped.
Now on View.
£414, duty and carriage paid.
W. G. WILKINSON, LIMITED
(Late Rover Co., Ltd.)
15 LORD EDWARD STREET, DUBLIN. X

SUNBEAM AND ANSALDO CARS AND SPARE PARTS
Inspection of Stock Invited
Authorised Distributors:
T. J. ROGERS, 42/5 SOUTH KING ST.
DUBLIN.

DE DION BOUTON, 1925.
15/45 SALOON. SHOP SOILED ONLY.
EXCEPTIONAL BARGAIN. TAX PAID.

OVERLANDS, 1925.
£180. SHOP SOILED.
THOMPSON'S GARAGE, SHAW STREET.

MOTOR VEHICLE INSURANCE.
Send for Copy of our New Prospectus and note substantial reduction in premiums.
SPECIAL FOR FORDS—£2 5/-.
FRANK GIBSON-LLOYD & CO. LTD.,
30 ANGLESEA STREET, DUBLIN.
'Phone 6454.

AUCTION, Motor Cars, Commissioners' Monday next, 13th July 20th, seven o'clock, 11 South King street.—Arthur Jones and Son. 13 A

A. C. 1922 Two Seater, lighting, starting, dicker; £185 or nearest offer over £150.—Kendall, per car. Address "Z 1624, Motor," this office. 14 A

A MAXWELL for Sale; Touring Limousine, first class condition; best offer over £250.—Kendall, per car. 14 A

AUSTIN, 20 h.p., indistinguishable from new, worth £700, £375, or nearest offer.—Kendall, per car. Address "Z 1677, Motor," this office. 15 A

BUICK Majestic Special 1923 Model Five Seater; 1925 Specification.—Keating's Motor Works, 52-53 Lower Abbey street, Dublin.

BUICK Two Seater and dickey, first class order, good appearance; seen by appointment—B 1196, this office. 14 F

BEAN Four Seater, late model, very little used, tax paid; price moderate.—The Automobile Garage, Lemon street, off Gardiner street.

BY Auction, on Friday, next carpets Commissioners' Yard in Dublin, at Beaverbrook House, North Strand. 15 F

BRITISH Tourer, 13 h.p., splendid condition, just overhauled, replaced, Knight engine, electric dual lighting, wire wheels, tip up front seats, luggage carrier; £175 h.p., owner driven; nice price quick sale.—"Z 1714, Car," this office. 15 A

CHEVROLET Tourer, 5/H. to be Sold cheap, 41 Carlyle's, 20 Kildare street. 15 F

CITROEN 7.5 h.p. 3 seater, painted slate grey, completely overhauled, with new leather upholstery, weather side curtains, only used two weeks, owner going abroad, price £185.—Apply Hire Purchase Department, 10 Leinster street. 15 F

DAIMLER Taxicab excellent appearance; £310 or nearest. Apply Central Garage, Upper Stephen street.

DODGE Tourer, condition and appearance as new, 9,000 mileage; 9,000 only; £315, genuine bargain.—104 Bridge street, Drumcondra. Phone 304.

DODGE Tourer, 1921, first class running order and condition; £75.—104 Berkley street, Liverpool.

FOUR Seater, 13.8, splendid order; very reasonable. Seen 29 Fairfield avenue, Clontarf road, after 5 p.m.

FORD Five Seater, running order, and excellent condition.—Brooks and Quinn, rere 7 Gardiner's place.

FORD Tourer, tax paid, starter, cheap; Two Strake Speed Motor Cheap.—Apply New Ireland Co., Harcourt street.

FOR Hire, smart Car and Driver. 8d. per mile.—Apply Hire, this office.

FORD Car, 5 Seater, 1918, two new tyres, good running order; £28 10/.—Apply Kendall, per car, this office. 14 A

FIAT Taxi Cab, with meter, detachable steel wheels and spare, dynamo lighting equipment and Monarch leather upholstering, luggage platform and sirens front and rear; a perfect taxi; perfect condition; must succeed £250.—meter on hire. Address "Z 1625, Taxi," this office.

FOR Sale cheap, Two Seater Car, in first class condition; apply at Room A, 1784, this office. 13 A

FOR Sale, Ford Landaulette, good running order; £65; seen by appointment; bargain.—B 1393, this office.

FOR Sale, Four Seater Touring Car, electric light, 5 wire wheels, 5 new tyres; £400.—B 1390, this office. 15 F

FOR Sale at Motor Body Work and Painting Shop, Wheel and Carriage Works, 41 Great Britain street, Dublin. 14 A

FORD Tourer, English body, owner driven, new tyres, balloon rear tax paid to end of year. Bargain, £125.—Hubbocksons. 14 F

FOR Sale, Citroen 11.4 h.p. Three Seater, only two months in use, fully guaranteed, tax paid to December, 1925; £195.—B 1515, this office.

G. W.K. 2 seater, secondhand, good condition, to be G. Sold cheap.—Carlyle, 20 Kildare street. 13 F

HANNOMAG 5/5 Seater Car, fully taxed and insured, for Sale, a great bargain, price £150 or offers; reason for disposal ill-health. Telephone: Dublin 1796, or write R.1535, this office. 15 A

HOODS, All-Weather, Side Screens, Upholstery, etc.—Dolphin's Barn Motor Body Works, 53 Merton square (rear). 15 F

IMMEDIATE delivery from stock of 15/20 Five Seater and 10/12 Two Seater Fiats, painted dark blue, complete with Lucas lighting.

MOTOR Hoods Recovered, Curtains and Motor Upholstery.—J. Harris, 21 South King street, opposite Gaiety Theatre. 12 14

MOTOR Hoose, sectional, wood and iron, all lowest prices. Illustrated booklet post free.—Cleve and Co., Dublin.

MORRIS Oxford Two Seater, Clement Bayard Two Seater, New Hot Bendshaw Combination, and other Two and Four Seat Cars; Austins, Fiats, Dodges, Benborough avenue, North Strand. 15 F

MOTOR Cycle Combination, scarcely soiled, never punctured, two spare Dunlop wheels, all accessories, lighting, starting, dicker; £65 or nearest offer.—Apply 27 Richmond avenue, Fairview.

NEW Ford Tourer, perfect order, £30. Address "Z 1593, Motor," this office. 13 F

A. etc., taxed for 1925; £165 or very nearest. Address "Z 1622, Motor," this office. 14 F

A MAXWELL for Sale; Touring Limousine, first class condition; best offer over £200.—B 1300, this office. 14 F

AUSTIN, 20 h.p., indistinguishable from new, worth £700; sacrifice £375 or nearest offer.—Kendall, per car. 14 F

BY Auction, on Friday, next carpets Commissioners' Yard in Dublin, at Beaverbrook House, North Strand. 15 F

BRITISH Tourer, 13 h.p., splendid condition, just overhauled, replaced, Knight engine, electric dual lighting, wire wheels, tip up front seats, luggage carrier; £175 h.p., owner driven; nice price quick sale.—"Z 1714, Car," this office. 15 A

CHEVROLET Tourer, 5/H. to be Sold cheap, 41 Carlyle's, 20 Kildare street. 15 F

CITROEN 7.5 h.p. 3 seater, painted slate grey, completely overhauled, with new leather upholstery, weather side curtains, only used two weeks, owner going abroad, price £185.—Apply Hire Purchase Department, 10 Leinster street. 15 F

DAIMLER Taxicab excellent appearance; £310 or nearest. Apply Central Garage, Upper Stephen street.

DODGE Tourer, condition and appearance as new, 9,000 mileage; 9,000 only; £315, genuine bargain.—104 Bridge street, Drumcondra. Phone 304.

DODGE Tourer, 1921, first class running order and condition; £75.—104 Berkley street, Liverpool.

FOUR Seater, 13.8, splendid order; very reasonable. Seen 29 Fairfield avenue, Clontarf road, after 5 p.m.

FORD Five Seater, running order, and excellent condition.—Brooks and Quinn, rere 7 Gardiner's place.

FORD Tourer, tax paid, starter, cheap; Two Strake Speed Motor Cheap.—Apply New Ireland Co., Harcourt street.

FOR Hire, smart Car and Driver. 8d. per mile.—Apply Hire, this office.

FORD Car, 5 Seater, 1918, two new tyres, good running order; £28 10/.—Apply Kendall, per car, this office. 14 A

FIAT Taxi Cab, with meter, detachable steel wheels and spare, dynamo lighting equipment and Monarch leather upholstering, luggage platform and sirens front and rear; a perfect taxi; perfect condition; must succeed £250.—meter on hire. Address "Z 1625, Taxi," this office.

FOR Sale cheap, Two Seater Car, in first class condition; apply at Room A, 1784, this office. 13 A

FOR Sale, Ford Landaulette, good running order; £65; seen by appointment; bargain.—B 1393, this office.

FOR Sale, Four Seater Touring Car, electric light, 5 wire wheels, 5 new tyres; £400.—B 1390, this office. 15 F

FOR Sale at Motor Body Work and Painting Shop, Wheel and Carriage Works, 41 Great Britain street, Dublin. 14 A

FORD Tourer Seater, English body, owner driven, new tyres balloon rear tax paid to end of year. Bargain, £125.—Hubbocksons. 14 F

FOR Sale, Citroen 11.4 h.p. Three Seater, only two months in use, fully guaranteed, tax paid to December, 1925; £195.—B 1515, this office.

G. W.K. 2 seater, secondhand, good condition, to be G. Sold cheap.—Carlyle, 20 Kildare street. 13 F

HANNOMAG 5/5 Seater Car, fully taxed and insured, for Sale, a great bargain, price £150 or offers; reason for disposal ill-health. Telephone: Dublin 1796, or write R.1535, this office. 15 A

HOODS, All-Weather, Side Screens, Upholstery, etc.—Dolphin's Barn Motor Body Works, 53 Merton square (rear). 15 F

IMMEDIATE delivery from stock of 15/20 Five Seater and 10/12 Two Seater Fiats, painted dark blue, complete with Lucas lighting.

MOTOR Hoods Recovered, Curtains and Motor Upholstery.—J. Harris, 21 South King street, opposite Gaiety Theatre. 12 14

MOTOR Hoose, sectional, wood and iron, all lowest prices. Illustrated booklet post free.—Cleve and Co., Dublin.

MORRIS Oxford Two Seater, Clement Bayard Two Seater, New Hot Bendshaw Combination, and other Two and Four Seat Cars; Austins, Fiats, Dodges, Benborough avenue, North Strand. 15 F

MOTOR Cycle Combination, scarcely soiled, never punctured, two spare Dunlop wheels, all accessories, lighting, starting, dicker; £65 or nearest offer.—Apply 27 Richmond avenue, Fairview.

NEW Ford Tourer, 1923, 5 Seater and dickey, first class order, good appearance; seen by appointment—B 1196, this office. 14 F

BEAN Four Seater, late model, very little used, tax paid; price moderate.—The Automobile Garage, Lemon street, off Gardiner street.

MANUFACTURERS CORK.

CARR'S TABLE WATER BISCUITS
are not the ordinary water biscuits. Try them and you will appreciate the difference.
MADE ONLY BY CARR & CO. LTD CARLISLE

IRELESS BROADCASTING, ETC.

RE you receiving Rome, Madrid and numerous German Stations on your Radio set? Lotz guaranteed installations even when England is broadcasting entertainments. all Radio work done at astonishingly ...ent.—Lotze Radio Laboratory, 46 Harrington st. ...one ... 10 B

RAKES "Modern Wireless," 3 vols., just published; price £2 2/-; surprise 21/.—E 1585, this ...

SPECIFIC ARTICLES WANTED.

NTIQUE Silver Cups, Candlesticks, Salvers, Sugar Bowls, etc.; also Diamond Ornaments, Precious Stones, and Old Gold; highest prices given.—West end Exhibition House, Grafton street.

LECTRICAL Fuels, all or useless. Wanted; Dismal Jewellery, Gold and Silver, Scrap, may be converted immediate cash; top trop prices. Call or post to ... 22 27

KENSONS give top prices for Artificial Teeth, Old Gold and Jewellery, Broken Watches, and Clocks; parcels attended to promp —31 Mary ...eet, Dublin.

DIAMONDS, Old Gold, Antique Silver, Miniatures, etc. Purchased for cash.—Edmond Johnson, Ltd., 27 Grafton street.

EATHER BEDS WANTED
Highest prices given. Will send to examine in city.—IRISH FEATHER CO., LTD., TARA ST., Dublin. DUBH FHEM. Phone 661

EWING Machine Wanted, Hand, Willcox and Gibbs, perfect condition.—Stenhurst House, Foxrock. 14 F

WANTED, plain Flat Desk, with side drawers; also Typist's Seat; state price.—E 1583, this office. 15 A

WANTED, Army Hut, reasonable; state size and where seen.—E 1504, this office.

WANTED, a small Altar for a private Oratory; full particulars. Address E 1717, this office. 16 B

...ER Teeth given for Old False Teeth or metal. Cash sent return post.—Dental Depot, 4 Carlisle street, Belfast.

MACHINERY.

...INDER for Sale, Wood's New Century, perfect order; reasonable.—Clarkin, Kilcool, Naas. 16 B

DOYLE'S Champion Digger—Sweep the potato fields clean; light, strong and durable. Prices reduced. Works, Wexford. 8 14

FOR Sale, Exile portable far Gardens, Upholstering; Hay, Straw, Gate Posts, etc.; new Galvanised Barbed Wire; 10ft Roller Plates and Bed Angles; suitable for fencing.—Mcowan Brothers, Rore street, Ards. 18 F

FOR Sale, National Electric Lighting Type Crude Oil Engine, 30 h.p.; twelve months' guarantee. Apply National Gas Engine Co., 189 Pearse street, Dublin. 14 F

FOR Sale, 16 Wilcox and Gibbs High Speed Stitching Machines, in perfect order; also Beaching, Shafting, etc., for same. Apply to the Mourne Manufacturing Co., Strabane.

FOR Sale, 2 small Rollers (Gas), good for garment pressing machines at one month's hire; engine in perfect condition.—R 1521, this office.

HOISTING Tackle, Differential Worm and Geared Chain Block, Crab Winches and Jacks; all sizes for Sale.—Booth Bros., Dublin. 7

WANTED 110 Volt 20 Amp. Switchboard; also Battery for same; must be cheap and in good condition.—E 1151, this office. 13 F

WANTED, Lathe, 8" centre, 8 foot bed, sliding, surfacing, screw cutting, good condition.—Reds R 1318, this office. 15 B

WANTED, Belt for Thresher.—L. Smith, Beaverstown, Donabate.

WANTED, a Straw Elevator Roberts preferred; must be in perfect order and reasonable price. Full particulars to Thomas Dunnan, Balbeth, Wrenford, Co. Kildare. 16 F

TIMBER.

SALE, 40ft four Trees, Beech, Elm, Oak, Ash; good timber; convenient to city. Apply 3 Chatham ... 14 F

SPORTS AND PASTIMES.

ANGLING—Fishing Rods, Reels, Lines, Flies and Gut, Fishing Tackle Repaired; best house in Ireland; lists free.—Garnett, Crampton Court, Dublin opposite Dublin Castle.

GUNS—Webley and Scotts Shot Guns, high grade, from moderate prices. Fine finish and efficiency; illustrated catalogues free. Sole Agents: L. Keegan, 38 Wellington Quay, Dublin. 8 11

GUNS Repaired of every description executed on the premises by skilled Gunsmiths. New stocks fitted, stocks altered in best style of craft. Guns re-bored, barrels browned, etc.—L. Keegan, Gunmaker, 38 Wellington quay.

GUNS Repaired; careful and skilled work; moderate charges.—Gun lists free.—Garnett, Gunmaker, Crampton Court, Dublin, opposite Dublin Castle.

SHOOTING—Procure your Guns, Cartridges and Shooting Suits and Netting direct from the Sole Agents for Vickers and B.S.A. Guns and Rifles. Lists free.—Garnett, Gunmaker, Crampton Court, Dublin opposite Dublin Castle. 16 F

PHOTOGRAPHY.

CAMERAS for Hire, 6d. a day. No deposit required. For week-ends Cameras should be booked in advance. Photo Stores to-day.—Kline Studios, Rathmines.

SPECIAL Kodak postcard size for Sale, with daylight film tank, etc., nearly new, cost £21; a short time ago.—R 1420, this office.

FURNITURE.

AT Highest Value—James Hill and Son, Bachelor's Walk, Purchase Furniture, Pianos, Antiques.

SALE, Bankrupt will Sell or Sell your surplus Furniture. Auctions every Thursday.—35 Ormond quay.

NOTICE to Insurers and Auctioneers—Secondhand Furniture purchased at London prices; packed free. We also have Secondhand Overmantel Pairs, Dining Tables, Bookcases, Sideboards, Hall Stands, Chesterfields and Lounge Suites, etc., etc., for sale.—Phone 618 High road, Tottenham, London.

SOLID Mahogany Dining Table, massive legs, on castors 12ft. x 4ft. This fully extended; with 3 leaves, reducing to 9ft. 6 x 4ft. 10.—R 1549, this office. 14 F

WANTED, couple Wardrobes, without mirrored doors; Bedroom Suite price.—R 1507, this office. 15 A

MUSIC, PIANOS, ETC.

BEAUTIFUL new reliable Piano, latest improvements, sacrifice £2 monthly; delivered free Dublin.—Mr. Wakefield, First Floor, 40 Upper O'Connell street.

CABINET Gramophone, Great bargain £10 cash, £12 20/- monthly.—John Wakefield, Little Theatre, 40 Upper O'Connell street. 15 A

DECCA Portable Gramophones from £5 5s. New Decca Records from Gramophone and Johnston's Ltd., Grafton street, Dublin. 12 X

FINE Secondhand French Harmonium, £20; another, little less fine, same quality value, selling off; leaving.—John Wakefield, First Floor, 40 Upper O'Connell street.

GENTLEMAN requires Upright Piano or Grand; state full particulars.—R 1088, this office. 16 B

LADY requires Piano; state lowest price and make.—E 1406, this office.

MAGNIFICENT Overstrung German Pianoforte, cost £48 cash, £32 at 30/- monthly.—John Wakefield, Little Theatre, 40 Upper O'Connell street, Leaving shortly. 15 A

DRESS AND COSTUME.

ABOUT Clothes—Mrs. Higgins, 1 Aston's quay, Dublin, highest prices Ladies' Gents', Children's Left Off Clothing, Jewellery, Artificial Teeth; country parcels received.

ABOUT Clothes—Highest Prices for Ladies', Gents', and Children's Left Off Clothing, Furniture; distance no objection. Mrs. White, 15 Aungier street.

CASH paid for Left Off Clothes, Jewellery, Furniture, Pictures, Chests, False Teeth; country parcels attended to. Telephone, 455, Rathmines.—Wellington House, 39 Wellington quay.

EXQUISITE Hand Knitted Ivory Silk Jumper (new), suit price, 25/-; approval.—R 1548, this office. 16 F

FURS—Squirrel, Mink, Kolinsky, Raccoon, Opossum, Caracul, Persian, Wolf, Otter; dressmaker's samples, from 6/- each; garments, no collectors; strictly confidential.—Quinn's, 1 Whitworth place, Drumcondra. 14 F

GENUINE Tussah—Rep 6.33, Parcel Clothing; list, patterns.—Address "Z 1708, Bargains," this office.

"IRISH Lace"—Direct from maker to wearer; Robes, 44 and 52 Mary street, Dublin. First Prize Winners. 20 F

LADY wants Fur Necklet, Stone Marten, good condition; describe, Sunday or Saturday or early Monday.—R 1529, this office.

LADY'S Navy Blue Coating Costume, as new, 30/.—R 1530, this office.

MANTILLAS—Direct for Holy Year.—Gordon's, 40 Upper Fleet lane, Dublin.

DIXS Georgette Beaded Semi-Evening Dress new, cost £40; guineas, accept three.—E 1501, this office.

CONTINUED ON PAGE 3.

(CONTINUED FROM PAGE 2.)

GARDEN, FARM, ...EES, ETC.

ALL Dessets of Garden to ensure best results should now Drummond's specially tested Vegetable and Flower Seeds; awarded prize 2,000 First Prize.—R. Drummond and Sons, 57 and 58 Dawson street. 7

A PLANET Junior Cultivator, worked by hand, will make the care of your garden a pleasure instead of a task; it hoes, it weeds, it plows, it aerates the soil and performs the multiplicity of operations necessary to successful gardening. Inquire to-day and be convinced.—R. Bowan and Co., 21, 23 Capel street, Dublin. 14 F

AI CABBAGE Plants, Nonpareil 1/- per 100; Wallflowers, mixed red and mixed, three sorts, 2/6 per 100.—Illmonds, Drumcondra Park. 14 X

BARNHAM'S Artane, and 15 Parliament street—My last offer of Bedding out Plants, including Asters, Marigolds, Petunias, and Lobelia, 1/- per dozen, free. 16 B

BALDERAW—Potting Mould, finest quality sold; bushels 3/-, 1 bushel 2/-, delivered in city. 15 E

BLACK Currants, superfine quality, examined, very fine.—Mr. Peter Keens, Castlegregory, Ashford, Wicklow. 18 F

BLACK Currants, large, clean picked, Nos. 6 to 12/-, store, delivered. Address "Z 1713, Currants," this office.

BLACK Currants, 11- stube, carriage extra, cash; large Cucumbers, 1/- each.—Roche, Cookstown, Tyrone. 16 B

DICKSON'S Hawkmark Seeds—Onions, Cranston's Excelsior, Atlas Craig, 2/6 ounce, 6d. and 1/- packet; Lemon Rocca and other Tripoli varieties 1/6 ounce, 6d. packet; Lettuce, Winter Pearl 1/6 ounce, 6d. packet; All Year Round 1/- ounce, 6d. packet. Special leaflet, with prices of other seeds, on application.—Hawkmark, Dawson street, Dublin.

DICKSON'S Famous Hawkmark Seeds for Summer Sowing.—Cabbage.—Velocity, May Day, Midsummer Marrow, 1/6 ounce; Flower of Spring, Oxheart, 1/4 ounce; Improved Nonpareil, Dwarf Champion, 1/- ounce; English Market, Primewinner Flat Dutch, Champion Drumhead, 10d. per ounce. Special prices for trade and market growers on application.—Hawkmark, Dawson street, Dublin.

FOR Sale, White Narcissi, Stella and Princess Dagmar, 40s. per mixed lots, at 3/- per 100.—Knock, Hollywood, Ballina, Co. Mayo, Ireland.

HAY for Sale, 40 cocks of well saved Meadow.—Apply J. Carroll, Junction, Kilmartin.

MACKEY'S Premier Cabbage Seeds for Autumn and Spring.—Sinclair Offenham 1 per oz., 6d. per packet, special quotation per pound; Improved Nonpareil 1/4 per oz., per packet 3d. and 6d., the best and earliest non-bolting varieties in cultivation, Mackey's Earliest of All small vigor head 1/6 per oz., Mackey's Queen of Enkeld 1/6 per oz., Mackey's Early Market 10d., packets 6d. and 9d. 12 14

MACKEY'S Selected Giant Cragg Onion per 4 oz. 6d. and 1/- packet; Red Italian Tripoli, Giant White, Giant Rocca, each 1/6 per oz., Lemon Rocca 1/6 per oz., all 3d. and 6d. per packet; White Lisbon for Autumn 1/- per oz. 13 14

MACKEY'S Improved All the Year Round Lettuce, 1/- per oz., 3d. and 6d. per packet; Standard Park, Winter Pearl, Reading, 1/- per oz., 3d. and 6d. packet. Autumn Seed List post free.

SIR JAMES W. MACKEY, LTD., SEEDSMEN, 23 UPPER O'CONNELL STREET, DUBLIN. 13 14

OLD Fishing Nets for covering seeds, etc., 6 feet wide by 4 yard, 12 new, 4/-; stronger makes for stopping tennis balls, 6 feet 6d., 8 feet 9d.; any length cut.—Lanigan, 25 Eden quay, Dublin. 12

OATS—For Sale, about two acres of best Victory Oats, on foot, a splendid crop, near Blackrock, also two acres of 004, Monlow Hay, made up in best order. Address "Z 1706, Oats," this office.

PLANET Junior Cultivators and Wheel Hoes, the Planet Jr. Gardener's Helper Supreme, has adapted to the use of a strong man, yet are light and evenly balanced enough to be comfortably used by boys and women; cultivates your garden the Planet way and ensures successful cropping in this dry season; write to-day for particulars.—Rowans, 51-52 Capel street, Dublin.

RETICULATA Iris Bulbs, 5/- per dozen; flower February; hardy.—D'Olier, Newtownmountkennedy. 15 F

TANNED Garden Netting, one yard wide, 2/-, two yards 3/6, three yards 5/-, four yards 6/6, 12 6, by 50 yards long.—Hughes Bros. and Co., 25 Dawson street, Dublin.

TANNED String Garden Netting, 50 yards by 3 yards (enough to cover 300 yards), 10/; 50 yards by 6 yards 17/6, 100 yards by 3 yards 23/-, unpressed wash tossed; post free.—Stevens's Stores. 13 F

WANTED, Black Currants, for jam factory.—R 1506, this office.

WANTED, Lilies, white, and scarlet Turk's Cap. Apply Advance Lily, Iris Stylosa, Scarlet Poppies, Asphodels.—Williams, Kilkenny. 25 X

POULTRY, CAGE BIRDS, DAIRY.

BOILING and Roasting Spring Chickens, 6/- to 9/6 per pair, according weight. Capt Kelly, Naas. 15 A

CANARIES, Foreign Birds, Pet Monkeys, Rabbits, Mice, Pigeons, Goldfish, etc.; Birdlime, 4d., 1, 6, 2/-, tins, post free.—The Fanciers' Stores, 18 Upper Ormond quay, Dublin.

CLUBE and Sons, Foxrock, Dublin—Poultry Houses, Glasshouses, Portable Fowl Houses, Fowl Runs, Gates, Trellis, Rustic Work, etc. Illustrated booklet post free.

COCKS—Few Light Sussex, 1924, from Bentley gold medal and Walmsley Cup, direct prize winners Dublin show.—Rhodes, cockers famous unbeaten pen, Kingsgate, Mountainhs, Navan. 16 F

EXCELLENT Rose-Comb Buff Chickens, 6/- pair; Bolting Ferrets, 5/- pair, trussed, carriage paid.—Miss Rentrew, Poultreer, Rosscarbery. 11 F

FOR Sale, 18 1924 Hens, 10 R.I. Reds, 8 Leghorns, mostly all laying. Apply 3 Avoca place, Blackrock.

FOR sale, pure bred Black Minorca and W. Leghorn laying Hens, year old, 5/- each; also Golden Cross Breda 4/- each. Address "Z 1685, Poultry," this office.

KRAKY Campbell and White Runner Ducks, pure bred, one year old, for sale.—Jordan, Carpenterstown, Castleknock.

LARGE Brown New Laid Eggs, 1/10 dozen, delivered by motor.—R 1564, this office.

OWNER leaving—Fowl House, young Sussex, Minorcas, suitable laying.—48 Seapark Park. 16 B

WHITE Leghorn Cockerels, Wyandotte Hens for sale, 2nd second year, splendid birds, laying; cheap.—R 1409, Irish Times Branch Office, Blackrock.

YOUNG Hens for Sale, just moulted, White Wyandottes and R.I. Reds, 2 year old, laying strain, 5/- each.—Ardgra, Dundrum, Co. Dublin. 14 F

20 MIXED Chickens, over fortnight, £1; 20 Rhodes, day, 15/-.—H. Smith, Kestown, Drogheda.

HORSES, HARNESS, ETC.

HARNESS, New and secondhand, in stock.—Pirie Bros., 9 George's quay. 10

PONY, 13 hands, Wanted; quiet, not over 9 years; trial required.—Pinnlett, Portmarnock.

SMITH'S Harness never sears cut.—85 Marlborough street (one minute from Nelson's Pillar).

SMALL Pony (4-6 yrs.), Harness, and Trap for sale, suitable for children; seen by appointment.—E 1415, this office. 19 A

VEHICLES.

ALBERT TRAPS.

NOTED GOLD MEDAL TUB TONNEAU.
ALL WEATHER AND LANDAULETTE CARS.
SEVERAL CHEAP SECONDHAND CARS.
Catalogue from
ALBERT BROS., ETONDERRY, KING'S CO.
Showrooms: 3 LINCOLN PLACE, Westland Row, Dublin

A HAY Rogie, in first class order, for Sale.—Pirie Bros., Rathmines.

FOR Sale, Four Wheeled Show Buggy, suit pony 12-14 hands.—McDonald, 43 Leinster road, Rathmines.

FOUR Wheels, first class, fitted at short notice.—The City Wheel Works, Ltd., Great Brunswick street, Dublin.

CATTLE, LIVE STOCK.

A PIG Fed, £4 10/- ton; Pollard, Bran, very cheap; Limeol Cotton-Meal, Whitehall, Dublin.

A NICE Roan Springing Heifer, time up, £12 10s.—Toomey, Annarevy, Enniskerry. 15 E

FOR Sale, pure-bred Dexter Heifer, all black; very perfect, new to calf. Address "Z 1720, Cattle," this office. 10 F

FERRETS, 10/- each; Rabbit Nets, best, 6/-.—Geo. King, 118 Capel street, Dublin. 14

FERRETS, strong working, 10/- each, pair, 18/-; carriage paid.—M'Donnell, Harristown, Brannockstown. 16

FOR Sale, one pure bred Aberdeen Angus Bull, 2 year old, fit to serve; nice quality and pedigree; price moderate.—Address "Z 1696, Cali," this office. 16 A

FRIESIAN Bull for Sale, 15 months; also Jersey Heifer in calf.—Apply Mrs. Jessop, Ballyboden, Rathfarnham. 16 F

FRIESIAN Bull for Sale, 15 months; also Jersey Heifer in calf.—Apply Mrs. Jessop, Ballyboden, Rathfarnham. 16 F

JERSEY Pedigree Cow, just calved third calf; also Jersey Kerry Cows, and Jersey Heifer six months old.—Sea Cottage, Sandycove. 12 F

PIG Feeding—Boiled Soup, etc., bought extensively for this purpose. No quality 'y. per cwt. No. 2 quality 2/6 per cwt., for Dublin.—Apply at Main Gate W. and E. Jacob and Co., 29 Bishop street.

PIG Food for Sale, several tons small Potatoes, Communications to the steward, Belfield, Stillorgan, Dublin. 14 F

REMARKABLY good Bull Calf for Sale, eight months old, off pure bred Friesian bull and dairy cow (first prize winner).—Blenkly, Clones. 13

SOME Pure-bred Kerry Heifers, now in calf, for Sale; also pure bred Cows calving end of year.—Address "Z 1528, Heifer," this office. 10 F

WEANLING Calves, well bred and shaped, mixed genders, in lots of 14, carr. paid, £5 each.—D'Arcy, Limerick Junction. 10 16

DOGS.

ALSATIAN Puppies for Sale, by Ch. Alabeck of Ty and Asstri of Cherleville.—Mrs. O'Connor, Cherleville, Trudder. 15 B

BLACK Field Spaniel, 10 weeks, pedigree, particulars on application. Address "Z 1643, Dog," this office.

BOXER Pups, Blue Roans, Jumbo snow and solid fawn trial blood.—James Connor, Coolnahaw, Ballinasloe. 16 B

FOR Sale, Pedigree Bedlyman Pup, 5 months old, by Ch. Alabeck of Ty ex Glandrummond Castle, seat of the Southern O'Neills. Finally there is a poem in which the Four Seasons of the year speak—a charming Nature piece, the stranger for being made by a blind man.

We shall not attempt to convey the charm of these old world verses, so redolent of an order of things that has perished under the tide of the world's progress—towards what? For one person who reads Father Murray's pages, how many thousands will read the "Book of the Film," which discusses some such problem of a Californian art and manners as "Should a Husband Tell"? H. B.

"Ambrelin Shemuela Mhic Chuarta." Part I. Edited by the Reverend L. Murray. Dundalk: Dundalgan Press. 2/- net.

THE ROYAL IRISH RIFLES.

Experts in military science may develop arguments in support of their favourite theories as to what should have been done in the Great War. They may praise one general and denounce another, but the plain man is most likely to be interested in the fate which befell those other plain men who were brought by the call of duty to the gap of danger in the battlefield. It is pre-eminently of these that we read in the present account of the seven battalions which fought on every front from Somme to Struma. Captain Falls gives us an excellent narrative of the doings of every battalion year by year.

Short sentences here and there must be re-read and pondered in order to be fully appreciated. "Within a few hours, half of its strength had disappeared." In their context these few words connote that some five hundred men of the 5th Battalion had been killed or wounded in the first few hours at Suvla. A month or two earlier the 2nd Battalion had been enduring the terrible nerve strain of service in mined ground at Vimy. Several well known names appear in this record. Dubliners will remember Colonel McCammond, so long commanding at Portobello and Wellington Barracks, who was killed in France in April, 1915. One feature of this book commends it especially—the dispassionate and soldierly attitude observed towards the enemy.

The 1917 battle of Ypres was a strategical failure; bad weather and Flanders soil formed a most serious handicap. Of equal importance was the skill of the German commanders, especially that demonstrated by Sixt von Armin. The author likewise speaks highly of Baron Kress von Kressenstein, who opposed General Allenby in the Gaza theatre. These were the days before that prodigious achievement, the railway from Kantara, with the accompanying line of pipe-water across the desert, had been completed by the Royal Engineers.

Succinct and explicit paragraphs cover the major operations undertaken by the regiment on every front, and, no doubt, old Riflemen will read these pages to encounter for a certainty engagements in which they personally took part. Father Gill, S.J., the chaplain, whose diary was frequently requisitioned by the author, describes a speech made on the 19th November, 1918, at La Touquet by Mr. John Redmond to the men of the 2nd Battalion: "He was glad to meet a regiment which contained men of every creed from so many different parts of Ireland, especially the North. They were now brothers-in-arms, and he was sure their harmony and unity in the great cause in which they were fighting was a happy omen of the relations which would exist between all in Ireland after the war."

Many maps and valuable appendices are contained in this carefully written volume, and an excellent drawing of Sir Henry Wilson graces the frontispiece.

"The History of the First Seven Battalions. The Royal Irish Rifles." By Cyril Falls. Vol. II. Aldershot: Gale and Polden. 25/- net.

THE PRESBYTERIAN CHURCH.

"The Presbyterian Churches of Christendom," by a distinguished minister of the Church of Scotland, is a valuable work which we heartily commend. For a book of its kind, covering the history of the numerous branches of the Presbyterian Communion in many lands, it is remarkably full and accurate in its facts. The fundamentalist controversy, for example, in the United States, which has led to the recent withdrawal of Dr. Roddick from the Presbyterian Church in New York, finds place in Dr. Ogilvie's account of American Presbyterianism. Some space also is given to the remarkable movement in Canada which resulted a few weeks ago in the union of the Presbyterian, Methodist and Congregational Churches of that country. As Dr. Ogilvie anticipated at the time of writing, the union, unfortunately, has led to a disruption in the Canadian Presbyterian Church. A substantial minority, principally in the Eastern Provinces, have refused to enter the United Church, and are continuing on the old lines.

Dr. Ogilvie writes sympathetically, but cautiously, of this new and adventurous experiment in Church union. Never before have Churches so distinct in polity, doctrine, history and traditions joined in an organic incorporating union; but probably never before have the conditions been so favourable to such a union. Presbyterians and Methodists in these lands will alike watch closely and with anxious interest the development of this powerful new ecclesiastical body in Canada; for, as Dr. Ogilvie says, "the way in which this great departure in Church union works out will be of far-reaching importance."

In regard to another union, that of the Church of Scotland and the United Free Church of Scotland, Dr. Ogilvie writes in terms of warm approbation. When this union is consummated Scotland will be ecclesiastically the most united and homogeneous of all Protestant countries. The Scottish Church will then be able to address itself to the problem of Christianising the nation, free from sectional rivalries and the waste of competitive overlapping. Dr. Ogilvie's survey covers the whole world field of Presbyterianism, of which, he states, there are 95 organised branches. The total Presbyterian community is estimated at 30,000,000 souls.

The Presbyterian Church is thus one of the three largest branches of the Church of the Reformation. It is a Church which has always fostered democratic ideals, and so was hated of the Stuart kings and other autocrats. From the days of Calvin and Knox it has encouraged learning and the civil and religious rights of the people. Its contribution to human progress and liberties has been in the past one of positive and substantial value.

As for the future, the time may come when denominational barriers will go down and the great Protestant Churches will once together into one. When that day comes Presbyterians will bring their own very definite contribution into the reunited Church, yet will not be found hostile to those other forms of worship, or even belief, which have ministered to the souls of so many of their fellow-Christians.

"The Presbyterian Churches of Christendom." By the Rev. J. R. Ogilvie, D.D. Edinburgh: Clark. 5/- net.

DECLENSION.

Those who are acquainted with the previous books written by "A Gentleman with a Duster" will expect to find in this book something trenchant in the way of criticism of our daily life, coupled with a vigorous sweeping away of mental cobwebs. They will not be disappointed in his examination of the economic conditions under which we maintain a considerable population in these islands. He charges rich and poor alike with blindness to the fact that the future welfare of these countries depends on our being able to maintain our overseas trade in the face of foreign competitors whose discipline, industry and intelligence form a serious menace to our position. The author believes that the attitude of the nation towards the economic question is the result of a deterioration in the moral character. The rich are stupid and disloyal to the moral code. "For want of intelligence they are setting an example to the whole nation of an ethical carelessness and a moral irresponsibility which are fatal to the social order and an offence against the teachings of history and science." The working-classes show lack of intelligence when they believe that riches bring happiness or when they allow the trade unions to use their power in an irrational and un-moral way, or when they permit Socialist politicians to tickle their political vanity with the idea that it is in the power of Labour to bring down heaven upon earth. "No political change can abridge in any way the economic necessities of the British workman." There is, the author feels sure, a better way: "A faithful and devoted multitude of workers should be able to shame a small plutocracy out of its anti-social absurdities and its intellectual childishness."

The question is at root a religious one. Labour is tending towards economic suicide because there is no example in the nation of intelligence, duty and a moral aim. An intelligence thesis of existence needs to be formulated. The need of such is apparent in many directions. Art, music, the theatre, the screen, the novel, the advertisement, hoarding, table talk all furnish evidences of disorder, manifest a certain "jerkiness of mind" which is an indication of grave spiritual unrest and causes doubts concerning the validity of spiritual life. The matter must be seriously taken in hand; for "there can be no muddling through in the spiritual life." The sooner some central authority can be established firmly in our life the better for our material and moral welfare.

"Declension." By "A Gentleman with a Duster." London: Mills and Boon. 5/- net.

BY CAR TO INDIA.

On April 28th, 1924, Major Forbes-Leith left Leeds, and five and a half months later entered Quetta, a total distance of 6,827 miles, in the first motor car to go overland to India. The car was a 14 h.p. Wolseley, Colonial pattern, and, with the exception of extra tanks, was an ordinary standard model. Rapson oversize tyres were used, and the total load, including spare parts, rations, camp equipment, and passengers, was some 850lbs. Mr. Wroe, of Leeds, who had to fall out in Persia from malaria, and Mr. Redknap, of Pathé Frères, accompanied the author. The route was through France, Italy, Jugo-Slavia, Bulgaria, Turkey, Asia Minor, Syria, Iraq, Persia and Baluchistan. The journey was accomplished in ninety-six running days.

From Italy to North Persia roads in the true meaning of the word, were virtually non-existent. The author estimates that for 3,000 miles of the journey there was no road, properly so called. For 1,500 miles they travelled on waterless desert, 100 miles on bottomless sand, and for 240 miles bumped along on railway sleepers. Yet, the total bill for spares was £2 17s., and there were only two punctures. Sliding chains were used over the tyres in parts of the Balkan States where the mud was extremely slippy. During sixty nights the party slept in the open and, most of the time, lived on the food of the country.

Major Forbes-Leith has given us an excellently written account of his adventures. The description of Persia and the beautiful country of Iraq is particularly interesting, even if brigands are a real danger. Green mountains, clear streams and fertile plains stretch as far as the eye may reach. Minerals abound, cattle flourish, and the climate is second to none. The road to Teheran resembles a Surrey lane, with English hedges on either side. Beautiful orchards are to be seen and fruit may be purchased at a very low rate. The climate resembles that of Switzerland. Even the great heat of the land of Babylon is powerless to diminish the fascination of a city which exceeded the area of Paris and London combined. The party passed by miles of earth-mounds, every one of which now covers a building. A little excavation has been done, chiefly by German archæologists. This book is one of the best of its kind that have appeared for some time.

"By Car to India." By Major F. A. C. Forbes-Leith, F.R.G.S. London: Hutchinson. 7/6 net.

THE CISTERCIANS.

The present account of the Cistercians, by a member of the Order, has been printed by the community at Westmalle, in Belgium. The volume is suitably illustrated and printed. That the author is Irish may be inferred from the prefatory poem, Thomas Kettle's translation of Verhaeren's, "The Monks." One of the earliest abbots of Citeaux, whence the Order derives its name, was St. Stephen Harding, an Englishman. Unquestionably European civilisation owes not a little to the dark ages held sway, in the darkness taught the world through their devotion to the ideal. *Laborare est orare.* Among their remarkable figures was Bernard of Clairvaux, praised by such adverse types as Luther and Voltaire. "Never has there been a religious better able to reconcile sanctity with the tumult of affairs with austerity of his state of life. He, beyond all others, acquired an influence springing from purely personal merits, and surpassing the efficacy of authority."

In the eleventh century, when the state of the Church in Ireland was deplorable, Citeaux sent forth its monks, led by St. Malachy, and exercised a valuable influence in the spiritual life of the country. In addition, the temporal side was not neglected. The inhabitants were pastoral rather than agricultural. The Cistercians were excellent teachers and showed the people how to till successfully. "A monastery, by its labour, was a self-supporting institution, and the example which it afforded offered an admirable lesson to the countryside. In our own generation we have seen the transformation wrought in the barren mountain-side at Melleray by the monks who made their home here in 1831. The music of the well-known Cistercian "*Salve Regina*" is included in this excellently designed book.

"An Epitome of Cistercian History from Citeaux to Rocrea." By a Cistercian. Rocrea: Mount St. Joseph Abbey. Rocrea. 2/- net.

RECENT FICTION.

It is proverbially foolish to judge a book by its cover, but the reader would not be led astray if he were to judge "The Roman Way" by the cheerful and exquisite style in which the book is produced. So good a book deserved Messrs. Lane's best fashion of production. This is a quiet, old-fashioned romance, placed in Dorset in the early nineteenth century, although it is in no sense a novel of the period by the period in which it is set merely by yielding the author freer scope for incident and for dignified speech. The founding who takes the straight Roman road to life's fortune is a pattern in a finely-moulded character. So, too, are the heroine and the delightful old parson—these could be drawn in such delicate lines only by a woman novelist. There is a mystery—the secret of which the present reviewer dimly guessed, although he defies any but a hardened novel-reader to do likewise—and a tide of stirring incidents which reveal new scenes new trait of character in these lovable people, now some new aspect of a lovely countryside. Not since Reade and Blackmore have we come on such healthy and satisfying, although seemingly unambitious, writing as this of Miss McFadden.

"The Roman Way." By G. V. McFadden. Lane. 7/6 net.

The "First Novel Library" consists of books by unknown authors, and the producers have eminently justified their project. There are superior readers who will smile at the heroine's name, but the maiden in her teens will be thrilled to discover how Gina Carberry left England to visit her wealthy uncle at Vera Cruz; how she met the wonderful Roderick Aylwin on the journey and loved him at sight, little knowing that he was none other than Zapata, the outlawed brigand, who deals terror to the unjust rancher and is adored by the unfortunate peons who form his army and guard his secret city. Of course, she is kidnapped—at first by Zapata, whom, for this trick, she cannot endure. Later she welcomes him when he rescues her from a scoundrel, who will marry her willy-nilly because, on the death of the rich, but dissolute, uncle aforesaid, she has become an heiress. The tale ends as it ought to end, and Gina, Brigand's name is, in fact, the name of a now dead Mexican outlaw, we cannot but be glad that some of us are young enough to read such a story with the feeling that we are about to embark upon a new adventure. Many a parent will surreptitiously enjoy this old-style romance.

"The Brigand's Lover." By Philippa Preston. T. Fisher Unwin. 7/6 net.

Miss Kelley's book opens unexpectedly with the epilogue, thus reversing the accepted order of things in story-telling, and it is not until we reach the end—which is the "beginning"—that we feel injured. The method is ingenious, but cannot, on the whole, be recommended. We should have liked to know how Priscilla, the saucy little American lass who figures in the epilogue, fares as wife of the self-centred poet, Paul Jasper Hutchinson. Our first meetings with the two other women in his life have been robbed of their true significance and fall in effect. Miss Kelley portrays Hutchinson, in whom vanity has grown to excess, with considerable acumen, and his attitude towards women is, we feel, painfully true to type. Of his three victims, Eleanor, the boarding-house drudge, whom he deserts with studied brutality after his temporary acceptance of her devotion, makes the strongest appeal to our sympathies.

"Wings." By Ethel M. Kelley. Jarrolds. 7/6 net.

"Under the Orange Trees" is a story of young people set in that paradise by the sea, Monte Carlo. For the purposes of her story Miss Rhodes introduces the less beautiful aspect of this gambling world, and shows how its influence brings tragedy to those who were born for brighter things. The characters are lightly, but convincingly, drawn; the descriptions are excellent, and, as one expects from Miss Rhodes, there is a really good story. It has plenty of human interest and just that touch of sensation and pathos which stimulates the leisurely reader.

"Under the Orange Trees." By Kathleen Rhodes. Hutchinson. 7/6 net.

The Redfields are an American family who take paying guests. Rather against their wishes they receive a young man whose nerves have been upset by the war, and the story concerns the gradual mental and physical restoration of their unwanted guest. He is at first delighted at their indifference, which to him means absence of "fuss," but he soon gets neglected and lonely, and by degrees finds himself drifting into their way of life. To do so he has perforce to take an active part in the life around him, and the unselfish, happy-go-lucky atmosphere of the Redfields' home accomplishes a feat which has baulked the specialists.

"The Redfields." By Grace S. Richmond. Methuen. 7/6 net.

PUBLICATIONS RECEIVED.

THE WEEK'S BOOKS AT A GLANCE

BIOGRAPHY.

Fifty Years of Sport. By Lieut.-Colonel E. D. Miller, C.B.E., D.S.O. London: Hurst and Blackett. 21/- net.

Describes sporting experiences during the author's service with the 17th Lancers in India, Egypt, England and Ireland, pig-sticking in Behar, big game shooting in Nepal, polo in America, France, Belgium and Madrid. Contains anecdotes of famous sportsmen, such as Lords Beatty, Rawlinson, Shrewsbury, Harrington, etc.

Carlyle at Cromwell and Others. By David Alec Wilson. London: Kegan Paul. 15/- net.

The third volume of Mr. Wilson's life of Carlyle, which is to be completed in two further volumes. Covers the decade 1837-1847.]

FICTION.

Jerry. By Bernard MacCarthy. **The Story of Queer.** By John Ancourt. **Tomtecat.** By H. M. Knibbs. **Little Pater Vacuum.** By Anthony Gibbs. **Waters of Paris.** By Cicely Farmer. **The Fighting Sadhus.** By Whitman Chambers. Hutchinson. 7/6 net apiece.

Wayland Lights. By Helen G. Davies. **Mrs. Aladdin.** By H. M. Egbert. **The Burning Flame.** By Evelyn Grant. **The Green Stone.** By Harold Wentworth. 7/6 net apiece.

Content. By Christine Majolier. **Selwyn and Blount.** 7/6 net.

Lucky Glenn. By Gertrude Millin. Constable. 6/- net.

Monday Morning. By Patrick Hamilton: Constable. 7/6 net.

Lightnin'. By Frank Bacon. T. Fisher Unwin. 3/6 net.

IRISH LANGUAGE.

Laidhe Cumainn. By Tomas O Rathille. Cork: University Press. 7/6 net.

Professor O'Rahilly, of Trinity College, Dublin, has in preparation a greatly enlarged edition of his *Dánta Gradha*—love-songs in Sidhardic metres recovered from MSS. In the present volume 33 choice examples are printed, many for the first time. Among the poets represented are Maines O'Donnell, Prince of Tirconnell in the sixteenth century, and Mulhern, a poet of Scottish or Manx birth.]

MISCELLANEOUS.

Official History of the Canadian Forces in the Great War. The Medical Services. By Andrew McPhail. Published by authority of the Minister of National Defence, under direction of the General Staff. Ottawa: J. O. Patenaude.

A Shorter Boswell. Edited by John Bailey. **The English Story in Prose.** An introduction to the English novel by Phyllis M. Bishop. **Essays and Essayists.** Edited by Sir Henry Newbolt. **The World Revealed: Asia.** Edited by Athelstan Ridgway. London: Nelson. 2/- net apiece.

These exquisitely-produced pocket volumes, with

FINANCIAL NEWS AND NOTES.

TONE AND COMMENT.

DUBLIN IRREGULAR.

There was again a quiet market for public securities on 'Change yesterday, with the usual amount of irregularity in price movements, owing to some extent to realisations in view of next week's settlement, which will begin in the earlier part of the week. Leading local securities were adversely affected by indifferent trading, trade reports, and the temporary absence of corresponding supporting orders. Government National and Compensation Stocks were quietly dull. British Funds were nearly all harder, with a good demand for War Loan 5 p.c. and India 5 p.c. Stock at higher levels. Banks were idle outside of Bank of Ireland Stock, which further relapsed on limited sale pressure. Guinness Ord. opened with a show of strength, but the market, for all that, was sold at a concession. Dunlop Rubber were better, and Parent Trust Deferred also met support for the other side. Thread Shares had a firmer tendency, but other Textiles eased, including Courtaulds, for settlement purposes. Trading Shares were neglected, but one or two Miscellaneous securities fetched better prices.

LONDON MARKETS QUIET.

REVIVAL IN RUBBERS.

A further increase in the price of rubber gave a fresh fillip to the Share market yesterday, and, despite the fact that a good deal of profit-taking was still in progress, the general tone of the market remained quite good. There was a noticeable falling off in the amount of business put through, the near approach of the settlement tending to restrict business. A firm tendency characterised opening dealings. Some of the principal issues, however, failed to maintain the whole of their initial improvement. Forward sales of rubber up to 4s. per lb. for the last quarter of the year are recorded, while a forward sale for the first quarter of 1926 was done at 3s. per lb. The Gilt-edged market opened with a firm appearance, but later showed some hesitation. At the finish, however, prices were all-round somewhat at higher levels. War Loans Fives, which have for some time been 100 or slightly under, were yesterday quoted up to 100⅛. Foreign Government Stocks were generally steady. Chinese were an exception, and higher prices were registered at the end of the day. Home Rails remained quiet, and little alteration in the position was recorded. Colonial and Foreign Rails, on the other hand, were again on the down grade, and, while alterations were not numerous, they were all against holders. Business in the volume of business was witnessed in Industrials as a whole, but a steady tone was evident, and prices were not altered to any extent.

BRITISH RAILWAY TRAFFICS.

Until the labour outlook becomes less disturbing investors are not likely to be attracted to British railway securities, although at their present level of values they are regarded in some quarters as distinctly tempting. Attention may be drawn to the fact that for the first time for many weeks one of the big trade lines—namely, the L.N.E.—published a traffic return showing an increase. The improvement is small, amounting to only £17,000, but it is noteworthy that it is in the goods department that the growth has occurred. One swallow does not make a summer, but inasmuch as the L.N.E. and the Southern lines also record a small recovery in goods earnings for the week, it looks as though a change for better may conceivably occur now that comparison is being made with the exceptionally poor results of a year ago. The total earnings of the "big four," with the exception of the Southern, are still much below last year's takings, but the falling off shown in recent weeks has been much less severe than it was formerly.

CANADIAN MARCONI.

Under the terms of a special Act passed last month, which also confers powers in connection with wireless telephony, the name of the Marconi Wireless Telegraph Company of Canada, Limited, has been changed to that of the Canadian Marconi Company. By the reconstruction scheme of last year the issued capital has been reduced from $6,300,000 to $5,520,000, but the par value of the shares lowered from $2.50 to $1, although the authorised total is unaltered at $7,500,000. As the reduction was not decided on until December 18th last, no effect is yet reflected in the trading results for 1924, which show a loss of $42,510. This was dealt with on reconstruction. On the assets side of the accounts the main effect of the reorganisation has been to reduce the valuation of property, plant, equipment, patents and patent rights, from $6,358,322 to $2,797,870. The debt to the English Marconi Company is shown at $683,921, but this has been liquidated since by an R.F. for the balance sheet by the issue of Stock to the value of £140,532.

PETROLEUM IN TURKEY.

An important company has been formed at Angora under the auspices of the bank founded by the ex-Khedive, Abbas Hilmi Pasha, and other leading Turkish banking houses for the handling and exploitation of petroleum both in the crude and refined state and all its derivatives. The company will have a capital of one million Turkish liras.

WAGES ON THE RAND.

Locomotive drivers, firemen, and pumpmen on the Rand gold mines are presenting a demand for a 20 per cent. increase on present wages and for other improved conditions.

CANADA'S BUMPER CROPS.

It is figured on the basis of the crop estimates from the Dominion Bureau statistics that the Canadian farmers will get a quarter-billion dollars more from the crops this year than last. The five principal grains, wheat, barley, oats, rye and flax, based on the estimated production at current prices for October delivery, will amount to 198 millions more than last year, and put into circulation 205 million dollars. The effect on business generally is expected to be very strong and favourable.

NATIONAL BANK WIDOWS' FUND.

The directors have decided to inaugurate, with the approval of the shareholders, a staff widows' and orphans' fund, and transfer £12,000 to it.

GRAND TRUNK PACIFIC.

The Grand Trunk Pacific 4 per cent. Debenture Stockholders' Committee inform us that Sir Henry Thornton, President of the Canadian National Railways, has invited the Committee to send representatives to Canada to confer with the chief railway officials. The Committee have accepted the invitation, and will announce the date of their visit in due course.

PROVINCIAL EXCHANGES.

BIRMINGHAM.—Motors easier, where changed. Napiers weakened. Fodens offered; 19/6 on division announced. Triumphs heavy. Dunlops busy, but a shade lower. Austins, 5/7½; Debentures, 94½; Bloemfs, 35/3; Enfields, 24/6; Humbers, 36/-; Napiers, 54/6; Preference, 20/1½; Rolls-Royce, 20/-; Rovees, 10/7½; S.T.D., 3/9; Singers, 44/-; Standards, 45/-; Swifts, 7/6; Triumphs, 54½; Vauxhalls, 6/10½; Dunlops, 18/4½; Parent Deferred, 38/4½.

MANCHESTER.—Textiles a firmer market. Sewing Cottons better. Bleachers 62/-63/-; do. Pref. 21/6-21/9; Calicos 32/3-33/-; do. Pref. 47/9-48/-; Jeffcocks 70/-71/-; do. Pref. 19/6-20/-; Cottons, 54/6-55/6; do. Pref. 18/9-19/3; Spinners 46/6-47/-; do. Pref. 19/-19/3; "Slubbers" 7/5-7/6; Coats 60/-60/6. Ship Canal 7½-9½; do. Pref. 8½-8¾. Velvets 97/-98/-.

RUBBER FORWARD CONTRACTS.

Krian Rubber.—The following forward contracts have been entered into:—On 27th November, 1924—12 tons of smoked sheet, 1 ton monthly—January-December, 1925, at 1/3½ per lb. c.i.f. New York; on 5th December, 1924—24 tons of smoked sheet—2 tons monthly—January-December, 1925, at 1/6 per lb. c.i.f. New York; on 20th March, 1925—6 tons smoked sheet—2 tons monthly—July-September, 1925, at 1/7 per lb. c.i.f. New York.

Tebuag Rubber Estates.—Forward sales rubber, 5 tons per month—January to December, 1926—at 2/4 Singapore, equal to about 3/4½ c.i.f. New York.

Gadjah Rubber Estates.—Forward rubber sales, 6 tons per month—January to December, 1926—at 2/4 Singapore, equal to about 3/4½ c.i.f. New York.

COMPANY NOTICES.

ENGLISH SEWING COTTON COMPANY, LIMITED.—Notice is hereby given that the Register of Ordinary Shares will be Closed from 20th July to 5th August, inclusive, for the preparation of Dividend Warrants.

A. F. BAYNES, Secretary.

LONDON MOVEMENTS.

A firm tone characterised the gilt-edged market, and higher prices were recorded at the finish. Among War Loans the Fives at 100⅛ were also the good, while the 3½ p.c. at 97 were also ⅛ to the good. Conversion Loans were without alteration, as were Consols and Funding Loan. 5½ p.c. Treasury Bonds were quoted ⅛ higher at 101⅛. Indias were a firm spot, the 3½ p.c. at 58, the 3½ p.c. at 67, and the 5½ p.c. at 101¼ all being ⅛ higher on the day.

A steady tone prevailed in Foreign Government Stocks, and, with the exception of a good improvement in Chinese issues, previous prices were generally repeated. Chinese 5 p.c. 1896 gained a point to 58, as did the 4 p.c. 1898 to 75 and the 5 p.c. 1912 to 60. Reconstruction Loans were generally steady, the only movement being a decline of ¼ in Greek Sevens to 89½. Japanese and Peruvians were unchanged, as were Brazilians and Mexicans.

RAILS STEADY TO DULL.

A steady to firm tone was evident in Home Rails, and, with the exception of Great Westerns, which gained ½ to 87½, overnight prices were repeated.

Colonial and Foreign Rails exhibited a slightly easier tone, and price movements were all against holders. Among Argentines Buenos Ayres Great Western at 87 were ½ down. Central Uruguay also shed ⅛ on closing figures, but Cordoba Centrals eased, the Ord. and the 1st Pref. at 14½ and 55 respectively both losing ½. Entre Rios 6 p.c. Cum. Pref. shed to 79½, as did Leopoldinas to 30½. United Havs slipped back the turn to 68½, or ¼ down on the day.

RUBBER SHARES HIGHER.

There was less activity in the Rubber Shares market yesterday, but while there were fewer buyers there was no pressure to sell. The market commenced business with a firm appearance, and many of the leaders were quoted higher. Later a slightly easier tendency set in and prices were marked down to lower levels, but final figures still showed an increase of the day's business in the majority of cases. In a few instances, however, final figures were distinctly lower. Anglo-Malay at 31s. 6d. and Bukit Rajah at 35s. 9d. were both 2s. 9d. to the good, while Bah Lias closed 1s. higher at 48s. 6d. Glenshiel and Goldenor Hope both jumped 1s. 3d., while Grand Central at 33s. 6d. and Highlands at 48s. 6d. were 1s. 6d. and 1s. higher respectively. Kapar Para were a firm market, the final level of 61s. 9d. being 2s. 7½d. above the overnight's level. Lebu and Langkat Sumatra both gained 1s. 3d., while Ledbury spurted to 49s., or 2s. 9d. to the good. Malacca Ordinary were also 2s. 9d. higher. Linggi put on 1s. and Malakoff 1s. 6d., while Mombasut were 1s. 3d. better. P.P.K. Ceylon finished at an advance of 1s. 10½d. to 30s., while Moorply Valley were 1s. 6d. up. Sendayan gained 2s. 1½d. and Serdang Central 1s. 6d., while Rubber Trust finished showing an advance of 6d. to 45s. 6d. Damansara, on the reverse side, closed 1s. lower at 20s. 6d., while General Ceylon at 49s. 4½d. were 10½d. down. Kasintoc dropped back to 33s., or 2s. lower, while Kuala Lumpur at 73s. also showed a decline of 2s. on the day. The price of raw rubber rose to 4s. 5½d. per lb., the highest price since 1913.

OIL SHARES RISING.

Business in Oil shares continued on a good scale yesterday, the market having an active appearance throughout the day, with public interest showing further expansion. At the close most of the leading counters registered improvements, the gains in some cases being of substantial amount, but certain of the more speculative favourites finished easier. International counters displayed firmness in New York on the preceding day and came over higher. This naturally helped the Rotterdam leaders, while opening prices in New York received yesterday afternoon were also favourable, still higher prices being quoted in that centre. Shell to hand were a good market all day, changing hands freely up to 4½ and finishing with a gain of ½. Venezuelans were rather less active than on the preceding day. British Controlled were quiet, fluctuating within narrow limits.

TEA SHARES DULL.

Business was on an extremely small scale in the Tea Share market yesterday, while an easier tendency was manifest. Price changes were fairly numerous, but while a few issues closed at a slight advantage, the majority of alterations were against holders. Anglo-Ceylon shed 1s. 3d., while Assam Frontier closed ½ lower at £ 39-64. Cachar and Dooars lost 1s. 10d. to 70s. 7½d. while Ceylon Props. at 52s. 6d. were 1s. 4½d. below the overnight figure.

INDUSTRIALS QUIET.

Dealers in the Industrial and Miscellaneous markets had little to report in the way of business yesterday, but continued to take a sanguine view of the ultimate tone of the market. A trickle of selling, particularly of Preference issues, was again in evidence, the proceedings being needed to finance the commitments of the public in the more lively Rubber market. The kettle was not sufficiently hot to attain market. Courtaulds fell 6d. to 105s., and Celanese lost 3d. to 7s. 9d. Cellulose Holdings, however, were a better spot at 14s. 9d. Calico Printers failed to hold the rapid recent improved level and shed 6d. to 32s. 9d., while, on the other hand, Sewing Cottons recovered the previous day's loss, and put on 1s. 3d. to 55s. on supporting orders from Manchester, where the accounts are very well received. Fine Spinners gained 3d. to 46s. 9d.; Thorne and Co. were dull at 85s. In the Iron, Coal and Steel departments the tone was more cheerful. Vickers rose 3d. to 7s. 1½d., with Cammell and John Browns firm at 9s. and 13s. 6d., respectively. Guest, Keens and Powell Duffryns enjoyed promising support, and each rose 6d., the former to 31s., and the latter to 29s. South Durhams were marked up to 2½. Activity in Electrical shares proved short-lived, and quotations tended to droop. Among Cables, Easterns proved the firmest spot, ½ better at 17⅛, with Extensions up ⅛ at 17⅛. Of the manufacturers, Callenders moved against holders to the extent of 6d. to 57s. 6d., and Siemens shed 3d. to 24s. 3d. Insurance shares, as a whole, displayed no great activity. Royals rose ½ to 31½, and Alliance New ½ to 16. Banking descriptions ruled steady at previous levels, as also did Shipping securities. An interesting development was the receipt of the accounts of T. lers, White Sea and Grimsby, previously a neglected market at 1s. 3d. per 6s. 8d. share. Dealers were surprised to find permit of a 5 per cent. dividend and £1,500 to reserve. Fearful of being caught napping, the principal jobbers hoisted the quotation without delay to 3s. 9d., a jump of 2s. 6d., or 200 per cent. on the overnight price. In this £5,000 or £16,758 is carried to the leading Tobacco Shares were inclined to sag. B.A.T.'s lost 6d. to 105s. 9d., and Imperials were barely steady at £5. United Souths fell another 6d. to 68s. 6d., with Godfrey Phillips ⅛ lower. Newspaper issues remained out of favour, but apart from a fall of ⅛ in *Daily Mirrors* to 6⅛ no quotable alterations were registered. Among Miscellaneous counters, British Aluminums proved a bright spot on buying from the North, and rose 9d. to 29s. 9d. Brunner Monds put on 3d. to 38s. 3d., and Salt Unions the same amount to 27s. 3d. Trading in Lever Prefs evinces was of average proportions, and on balance the ¼ p.c. gained 1½d. to 20s. 1½d., with 5's that amount easier at 19s. 9d. Brewery Stocks held their ground, with Watney Deferred less active at 25⅛. Renewed buying of Schweppes Deferred lifted the quotation another 6d. to 36s. 6d., with would-be purchasers at lower levels scrambling to get in at the close at any price.

DUBLIN PRICE CHANGES.

BANK STOCK LOWER. GUINNESS CLOSED WEAKER. SOUTHERN RAILS SELLERS. DUNLOP AND PARENT TRUSTS HARDER. RUBBER PLANTATIONS SUPPORTED. THREAD SHARES FIRMER.

Government National 5 per cent. Loan fell ⅛ to 96, while Compensation 5 per cent. Stock repeated 92.

British Funds were in request. Consols rose ⅛ to 56⅛. War Loan 5 per cent ⅟ to 100⅛. Irish Land 3 per cent. ⅛ to 62½, and India 3 per cent. ⅛ to 58⅛, while Guaranteed 2½ per cent. Land Stock repeated 55 and India 5½ per cent. 96¾.

In Banks, Bank Stock fell 2 to 281. Hibernians closed buyers, but did not quote.

As regards Breweries and Distilleries, Guinness Ord. opened ⅟ higher at 64½, but later the price receded to 64¼, or ⅟ down on the balance. The Pref. eased ⅛ to 114. Dublin Distillers Ord. repeated 27s., and the Pref. fell 3d. to 70s. 6d., while J. Power and Son Pref. closed steady at 16s.

Among Home Rails, Great Northern Deb. rose ½ to 60, but Great Southern Ord. fell ⅛ to 20¼, and the Pref. 1 to 32, while the Guaranteed repeated 43½ and the Debs. 54½.

In Trams, Dublin United Ord. fell ⅟ to 6¼ for a few shares.

In Drapery shares, Crowe Wilson Ord. repeated 15s.

As regards Manufacturing shares, British American Tobaccos rose 7½d. to 106s. 3d., while Imperials were nominal about 100s., without so quoting. Courtaulds were much quieter at 105s. Cons. Cots sold 1½d. to 60s., and Cottons 9d. to 54s. 3d., 54s. 6d., 54s. 9d. while Bleachers eased 3d. to 63s., and Bradford Dyers 7½d. to 71s. 10½d. Lever Bros. 7 per cent. Pref. improved 3d. to 20s. 1½d., 20s. 3d.

Dunlop Rubber Ord. rose 3d. to 18s. 7½d., 18s. 6d., and Parent Trust Deferred fell to 38s.

In Trading, etc., Irish-American Oil Pref. rose 3d. to 20s. 3d., and Merchants Warehousing 3d. to 25s., while Gresham Hotel repeated 7 and *Irish Times* Pref. 70s.

Other business done included Shell Transports, which fell 9d. to 87s. 3d., but Mexican Eagle Oil improved to 17s. 3d., after opening at 16s. 6d. Canadian Marconi shares realised 4s. Nam Seng Rubber rose 1½d. to 4s. 1½d.

BUSINESS DONE AT ALL SESSIONS.

National Loan (96⅛) 96
Conversion Loan (92) 92
Consols .....(564) 564
5% War Loan (100) 100⅛
Land Stock 3½ (56) 56
3% Land Stk.(62½) 62½
India 3½ .....(564) 56
India 5% 584
Bank Stock.....(283) 281
Dublin Distillers (27½) 27⅞
Do. Pref.....(799) 80
Dr. Pref.....(70½) 70½
Guinness (64⅛) 64¼
Do. Pref.....(114) 114
Jameson Pref.....(70) 70
Power Pref.....(16½) 16½
G.S. Ord .....(21¾) 22
Do. Pref.....(35) 35
Do. Guar.....(43½) 43½
Do. Deb.....(54½) 54½
G.N. Deb. .....(59½) 60
(Sale lot, b bid, a asked, ex cash.
(Last business done given in parentheses.)

IRISH BANKS' RATE.

Discount ..... 6 p.c. 5th March, 1925.
Deposit ..... 2½ p.c. 5th March, 1925.

STOCK EXCHANGE SETTLEMENTS.

Mining contango day ... July 20 | Aug. 10
General contango day ... July 21 | Aug. 11
Ticket day ..... July 23 | Aug. 13
Account day ..... July 23 | Aug. 13

BELFAST.

Exchange was fairly active. War Loan, 100⅛; War Bonds, 104⅛; Consols, 56⅛; Conversion Loan, 77; Midland Bank "Letters," 28; Vol.: Belfast and Co. Down Railway Ordinary, 35; British Cotton and Wool Dyers, 7s. 3d.; Coats, 60s.; Courtaulds, 105s. 6d.; Dunville, 15½; Irish Distillery Pref., 7; Dunlop Rubber, 18s. 6d.; do. New, 18s. 3d.; Dunlop "A" Pref., 21s. 3d.; McCaw, Stevenson and Orr Pref., 10s. 6d.

LATEST CLOSING AND STREET PRICES.

CONSOLS, ETC.

Consols 56⅛
War Ln. 5½% ... 100⅛-101 | 4½ Conv. Ln. ... 92-96
3½ ... 96⅝-97⅛ | Nat. Trans. 3½p.c. 101-101¼
Do. 4½ ... 94½-95½ | Nat. Trans. 4½ ... 96-97
Do. 5% ... 100¾-100⅞ | India 3½ ... 57⅞-58¼
Do. 4% ... 91-91½ | Do. 5½ ... 101-101⅛
Do. 3½ ... 59⅞-60⅛ | Do. 4½% ... 91½-92
Funding Ln. ... 89⅝-90 | Victory Bds. ... 104-104⅛
Victory Bds. ... 91⅜-91⅝ | Local Loan ... 84½-85
2½% Conv. Ln. ... 76¾-77 | Indian 3½ ... 56-56⅛

COLONIAL GOVERNMENT STOCKS.

Aust. Com. 3½ ... 76-78½ | Nigeria 6% ... 108-112
Do. 5 ... 103-105 | Q'sland 4.10.6 ... 91-93
Brit. Col. 4½ ... 92-95 | Do. 5% ... 101-105
Canada 4 ... 94-98 | S. Africa 4½ Con. 88-93
Do. 4½ ... 96-100 | Do. 5% ... 102-104
Cape 4 (Con. ... 57-59 | S.A. 4½% ... 90-93
Ceylon 4% ... 91-97 | Victoria 4% ... 80-84
N.S.W. 4½ ... 87-89 | Victoria 5% ... 94-98
Do. 5 ... 98-100 | Do. 6% ... 110-113
Do. 4½ 1930-32 ... 92-94 | W. Aus. 4½ ... 90-93
N. Zeal'd. '29 ... 94-96 | W. Aus. 5% ... 99-101

BANKS.

Anglo S. Amer ... 7-7½ | Lloyds ... 43½-44½
Anglo-Italian ... 13½-14½ | Midland ... 44-45
Bank N.S.W. ... 38½-39 | Nat. Dis. B ... 8½-8¾
Do. N. Z. ... 39-39½ | Nat. Prov'l 45-11½ ...
Barclays A ... 78-79 | Nat. Prov'l 4% 11½ ...
Brit. Overseas ... 8¾-8¾ | Royal of Can ... 47-49
Can. of Com ... 41½-42½ | Stand. S.A. ... 11½-11⅝
Char. of India ... 19¾-19⅝ | Do. Australia ... 11½-11⅝
Hong Kong ... 13-13¼ | Westminster ... 18½-18⅝

FOREIGN BONDS.

M.17.
July 7
2½ | Argentine 1899 ... 98 | 100⅞
7½ | Do. 4 p.c. Restoration ... 76 | 78
5½ | Do. 5 p.c. ... 90½ | 91
4½ | Brazil 4 p.c. 1889 ... 44 | 46
8 | Do. Funding ... 90 | 92
5 | Do. 5 p.c. 1914 ... 77 | 79
6½ | Chinese 5 p.c. 1896 ... 57 | 59
7½ | Do. 4½ p.c. 1898 ... 74 | 76
10 | Do. 6 p.c. 1912 ... 59 | 61
10½ | Czecho-Slovak Republic ... 101 | 103
6½ | Estonian Unified ... 94 | 96
14½ | French Loan ... 101½ | 102
7½ | Do. 4 p.c. ... 87½ | 88½
13½ | Hungarian 7½ Ster. ... 97½ | 98½
6½ | Italian 5 p.c. ... 87½ | 88½
8½ | Japan 4 p.c. 1905 ... 84 | 86
5½ | Do. 4 p.c. 1924 ... 86½ | 87½
3½ | Mexican 5 p.c. '99 ... 35 | 40
— | Do. 6 p.c. 10 % Treas. ... 39 | 42
2½ | Peruvian Corporation ... 3¼ | 4
32 | Do. Pref. ... 21½ | 22½
— | Do. Deb. ... 45 | 50
27½ | Portuguese 3 p.c. ... 33 | 36
— | Spanish 4 p.c. ... 80 | 82
67 | Do. Unified ... 13½ | 16½
63 | Uruguay 3½ p.c. ... 63½ | 64½

BRITISH RAILS.

87½ | Great Western ... 87 | 88 | + ⅛
— | Do. Cons. Pref. ... 94 | 97
79½ | Lds., Mid. & Scot. Ord. ... 78½ | 79½
— | Do. 5 p.c. Pref. ... 91 | 93
— | Do. 4½ p.c. Red. Pref. ... 86 | 88
— | Do. 5 p.c. Red. Pref. ... 94 | 96
— | Do. 4 p.c. Pref., 1923. ... 71 | 73
61 | Lds. & South-Western. 6 p.c. Pref. Ord. ... 98 | 99
— | Do. Def. Ord. ... 69 | 71½
22¾ | Do. 5 p.c. Pref. ... 68 | 70
— | Do. 4 p.c. Red. Pref. ... 69 | 71
35½ | Do. 2nd Pref. ... 22½ | 34½
— | Metro. Dist. ... 27½ | 29½
— | Do. Pref. ... 78½ | 80½
— | Grand Trunk Pac. Deb. ... 78 | 78
— | Grand Trunk 4 p.c. Deb. ... 75 | 78
— | Do. 4 p.c. Perp. Deb. ... 76 | 78
21 | Lancashire & Yorkshire ... 19½ | 20
6⅝ | Mexican Rails ... 6½ | 7
21½ | Do. 8 p.c. Pref. ... 17 | 17½
10 | Do. 6 p.c. Pref. ... 9½ | 10
13½ | Do. 7 p.c. Pref. ... 13½ | 14
— | Nitrate Railways ... 13½ | 14½
1½ | Rhodesia Railways ... 1½ | 1⅝
101 | Sao Paulo Ord. ... 153 | 159
— | United Havs ... 68½ | 68¾
— | Uruguay Northern Debs. ... 22 | 24

AMERICAN RAILS.

— | Atchison ... 121 | 122 | +1
— | Baltimore ... 57 | 58
— | Chesapeake ... 87 | 89
— | Chicago, Milwaukee ... 28 | 30
— | Do. 1st Pref. ... 38 | 40
— | New York, Ontario ... 26 | 28
100⅝ | Southern Common ... 99 | 101
— | Do. Pref. ... 87 | 92
— | Southern Pacific ... 101 | 103
142½ | Union Pacific ... 143 | 145

TELEGRAPHS.

24¼ | Anglo-American Def. ... 23½ | 24 | — ½
1¾ | Marconi Wireless Ord. ... 1⅝ | 1⅞
— | Do. Pref. ... 2¼ | 2½
— | Do. Def. ... 10¼ | 10¾
— | Do. Marine ... 10 | 10⅜
4⅜ | Do. Canada ... 4 | 4¼
— | Oriental Telephone ... 7 | 8
11½ | Radio Corporation ... 11½ | 11⅝
10½ | Do. Pref. (1920) ... 9⅛ | 10

TELEGRAPHS.

— | Argentine 1886 ... 98 | 100
— | Do. 4 p.c. Restoration ... 76 | 78
— | Do. 5 p.c. ... 90½ | 91
— | Brazil 4 p.c. 1889 ... 44 | 46
— | Do. Funding ... 90 | 92
— | Do. 5 p.c. 1914 ... 77 | 79
— | Chinese 5 p.c. 1896 ... 57 | 59
— | Do. 4½ p.c. 1898 ... 74 | 76
— | Do. 6 p.c. 1912 ... 59 | 61
— | Czecho-Slovak Republic ... 101 | 103
— | Estonian Unified ... 94 | 96
— | French Loan ... 101½ | 102
— | Do. 4 p.c. ... 87½ | 88½
— | Hungarian 7½ Ster. ... 97½ | 98½
— | Italian 5 p.c. ... 87½ | 88½
— | Japan 4 p.c. 1905 ... 84 | 86
— | Do. 4 p.c. 1924 ... 86½ | 87½
— | Mexican 5 p.c. '99 ... 35 | 40
— | Do. 6 p.c. 10 % Treas. ... 39 | 42
— | Peruvian Corporation ... 3¼ | 4
— | Do. Pref. ... 21½ | 22½
— | Do. Deb. ... 45 | 50
— | Portuguese 3 p.c. ... 33 | 36
— | Spanish 4 p.c. ... 80 | 82
— | Do. Unified ... 13½ | 16½
— | Uruguay 3½ p.c. ... 63½ | 64½

BRITISH RAILS.

— | Great Western ... 87 | 88 | + ⅛
— | Do. Cons. Pref. ... 94 | 97
— | Lds., Mid. & Scot. Ord. ... 78½ | 79½
— | Do. 5 p.c. Pref. ... 91 | 93
— | Do. 4½ p.c. Red. Pref. ... 86 | 88
— | Do. 5 p.c. Red. Pref. ... 94 | 96
— | Do. 4 p.c. Pref., 1923. ... 71 | 73
— | Lds. & South-Western. 6 p.c. Pref. Ord. ... 98 | 99
— | Do. Def. Ord. ... 69 | 71½
— | Do. 5 p.c. Pref. ... 68 | 70
— | Do. 4 p.c. Red. Pref. ... 69 | 71
— | Do. 2nd Pref. ... 22½ | 34½
— | Metro. Dist. ... 27½ | 29½
— | Do. Pref. ... 78½ | 80½
— | Grand Trunk Pac. Deb. ... 78 | 78
— | Grand Trunk 4 p.c. Deb. ... 75 | 78
— | Do. 4 p.c. Perp. Deb. ... 76 | 78
21 | Lancashire & Yorkshire ... 19½ | 20
6⅝ | Mexican Rails ... 6½ | 7
21½ | Do. 8 p.c. Pref. ... 17 | 17½
10 | Do. 6 p.c. Pref. ... 9½ | 10
13½ | Do. 7 p.c. Pref. ... 13½ | 14
— | Nitrate Railways ... 13½ | 14½
1½ | Rhodesia Railways ... 1½ | 1⅝
101 | Sao Paulo Ord. ... 153 | 159
— | United Havs ... 68½ | 68¾
— | Uruguay Northern Debs. ... 22 | 24

AMERICAN RAILS.

— | Atchison ... 121 | 122 | +1
— | Baltimore ... 57 | 58
— | Chesapeake ... 87 | 89
— | Chicago, Milwaukee ... 28 | 30
— | Do. 1st Pref. ... 38 | 40
— | New York, Ontario ... 26 | 28
100⅝ | Southern Common ... 99 | 101
— | Do. Pref. ... 87 | 92
— | Southern Pacific ... 101 | 103
142½ | Union Pacific ... 143 | 145

TELEGRAPHS.

24¼ | Anglo-American Def. ... 23½ | 24 | — ½
1¾ | Marconi Wireless Ord. ... 1⅝ | 1⅞
— | Do. Pref. ... 2¼ | 2½
— | Do. Def. ... 10¼ | 10¾
— | Do. Marine ... 10 | 10⅜
4⅜ | Do. Canada ... 4 | 4¼
— | Oriental Telephone ... 7 | 8
11½ | Radio Corporation ... 11½ | 11⅝
10½ | Do. Pref. (1920) ... 9⅛ | 10

NITRATES.

18 | Allanses ... 16½ | 17¼
9⅛ | Lautaro Nitrate ... 8½ | 9⅜
5⅝ | Liverpool Nitrate ... 5⅜ | 6⅜
2⅜ | Liverpool Nitrate ... 2⅛ | 2⅜ — ⅛
3 | London Nitrate ... 2½ | 3⅛
25⅜ | Rosario Nitrate ... 23½ | 24⅝ + ⅛
2⅝ | Santa Rita Nitrate ... 2⅜ | 2⅝
2⅜ | Santiago Nitrate ... 2⅛ | 2⅜
11⅝ | Taracaca Nitrate ... 10⅜ | 11⅛

SHIPPING.

10⅝ | Cargo Fleet ... 10⅜ | 11⅜
— | Court Line ... 25⅜ | 27⅜
— | Cunard Ord. ... 20 | 21
20⅜ | Elder Dempster 6 p.c. Pf. ... 17⅜ | 18⅜
— | Furness Withy ... 27⅜ | 28⅜
— | P. and O. Def. ... 230 | 240
— | Royal Mail Ord. ... 84 | 87

TEXTILES AND STORES.

7⅞ | Amalgamated Cotton ... 7⅞ | 7⅝
64⅜ | Bleachers ... 63½ | 63½
75⅜ | Bradford Dyers ... 71⅜ | 71⅞
— | British Celanese Ord. ... 7⅜ | 8⅛ — ⅛
32⅜ | Calico Printers ... 32½ | 33⅛ — ⅛
60⅜ | Courts ... 59½ | 60½
105⅜ | Courtaulds ... 105⅜ | 106⅞ — 6⅛
47⅜ | English Sewing Cotton ... 46⅜ | 47⅜ — 1⅛
6⅜ | Fine Spinners ... 46½ | 47⅜ + 9⅜
47⅜ | Ureuts ... 2⅜ | 2⅞
47⅜ | Horrockses ... 44½ | 44⅞
21⅛ | Hollins (Wm.) ... 1⅜ | 1⅛ — ⅛
— | Lister Thread Ord. ... 7 | 7½
51⅜ | Lister Ord. ... 50½ | 50⅞
— | Do. Pref. ... 19½ | 19⅝

MISCELLANEOUS INDUSTRIALS.

2⅛ | African and East. Trade ... 29⅜ | 30⅜
7⅜ | Anglo-Argentine 1st Pref. ... 3 | 3¼
14⅜ | Associated Cement ... 13⅞ | 16¼ — 0⅛
— | Do. Pref. ... 13⅞ | 16¼ — 0⅛
38⅜ | Boraz Con. Def. ... 36½ | 36⅞
8⅜ | Brazilian Traction ... 8½ | 8⅝
20⅜ | British Portland Cement. ... 20⅜ | 20⅞
— | British Glass ... 10½ | 11⅜
12⅜ | B.S.A. ... 11⅜ | 12⅜
25⅜ | British Oil and Cake ... 22⅞ | 23⅞
61⅛ | Brunner Mond ... 37⅞ | 38⅜
— | Do. 4½ p.c. Debs. ... 78 | 91
106⅜ | Bryt.-Chilean Ord. ... 105 | 106⅜ — ⅛
35⅜ | Brunner Mond ... 37⅞ | 38⅜ + ⅛
21⅜ | Burmah Oil ... 20⅞ | 21⅛
— | Cairnrine ... 2⅜ | 2⅝
— | Do. Pref. ... 19⅜ | 19⅝
104⅜ | Can. Agency ... 102 | 103
— | Do. Def. ... 100 | 100
— | Do. Pref. ... 100 | 100
20⅜ | Central Argentine ... 19⅝ | 20⅛
— | Do. Pref. ... 100 | 100
— | Do. Def. ... 100 | 100

LISMORE SHOW.

EXHIBITS OF MUCH MERIT.

KEEN COMPETITION IN HUNTER CLASSES.

(FROM OUR AGRICULTURAL CORRESPONDENT.)

Though rain fell heavily during the morning, it cleared sufficiently early to allow of Lismore Farmers' Association's Show being held under pleasant conditions. Considering the unpromising weather at the outset the attendance was fairly good. The entries, amounting to over 600, were in excess of last year by 150. The advance was specially noticeable in the cattle and horse sections, where the quality of exhibits reached a high level of merit. Horses numerically were poorer than a year ago, but the quality could not be better. A musical programme was provided by the Cappoquin brass and reed band, and the general arrangements were well carried out, under the direction of the Secretary, Mr. F. C. Dennehy.

THE CATTLE.

Cattle made a highly creditable show, more especially in the section for dairy cattle. For older registered dairy bulls, Mrs. Scriven's well-bred Melleray Monarch was first, John Flynn's good-bred roan Fota Music-Maker II. second, and M. Hickey's thick-set dark roan Futherland Dairyman third.

For younger registered dairy bulls, Mount Melleray Abbey led with the thick, well-balanced roan, Melleray Victor, by Melleray Crimson King, and out of a thousand-gallon cow. John Hayes was second with the good-coated red Fota Wild Prince, and R. G. Ussher third with Rockborough Prince, a nice roan, Butterfly.

In the older Shorthorn Bull Class, Fota Music-maker II. was first, and Furtherland Dairyman second.

For Yearling Shorthorn Bulls the good-fronted level roan, Viscgar Hill Nonsuch, belonging to F. J. Egan, Dungarvan, was first. Fota Wild Prince was second, and Rockborough Prince third.

In the Aberdeen-Angus Bull Class, William Byrne's Job of Tubberdaly, a deep, lengthy sire of great substance, was first. N. Morrissey's level, good-barrelled Papaun of Milverton was second.

A well-filled class for Registered Dairy Cows was headed by M. J. Magnier's grandly-shaped roan, Georgina. She has a record of 1,225 gallons, with 815lb. of butter fat, in 45 weeks. She also won in other classes, and captured the Duke of Devonshire's cup for the best registered dairy cow or heifer. Second place was filled by the Agricultural Students, Mount Melleray, with Beauty, a well-balanced, good-quartered roan, with a record of 1,266 gallons. Mrs. Scriven's shapely roan, Empress, was third.

Lismore Cow-Testing Association won first prize for their group of registered dairy cows.

The cup for the best registered dairy cow the property of a member of the Farmers' Union was won for the second year in succession by Mr. Magnier's Georgina, the Mount Melleray cow, Comely 21st, being reserve.

For Shorthorn cows Comely 21st was first, and Mrs. Scriven's Empress second.

For a cow of any breed, Mount Melleray Beauty was first, and Mrs. Scriven second.

In the Cow Class confined to farmers, R. Farrell's good cow was first, John Twomey's Ballyglass Duchess second, and James O'Donoghue's roan third.

For heifers with not more than two permanent incisors, N. Fitzgerald was first, John Leahy second, and E. W. Becher third; while in the Farmers' Class R. Farrell was first and second.

Yearling heifers the progeny of registered dairy cows were led by John Veale's Daisy, a useful roan, while Mr. Magnier's Georgina's Pride, out of the champion cow, was second.

In the other class for yearling heifers, N. Fitzgerald's good-looking roan, Monksland Jessie, was first, and R. Verling's Prumplestown Marigold second.

The farmers' class for yearling heifers was headed by P. Doocey, John Barry being second, and James O'Donoghue third.

In a class for bull calves bred by the exhibitor, Thomas Coghlan's Music Man was first, and John Leahy's Red Mantle of Abbeyland second.

For heifer calves, John Leahy's Bridie was first, and J. Hayes's Red Berry second.

In the farmers' class for heifer calves, D. Murray led, and J. O'Donoghue was second.

John Leahy was first and second in the class for Bull Calves, the Progeny of Registered Dairy Cows, with Red Fox and Red Mantle respectively two of great promise.

For heifers of similar type, J. Hayes led with Red Berry, and Mayflower from Mount Melleray was second.

CLASSES FOR HORSES.

Horses were particularly good in point of merit, and competition in the hunter classes was keen.

For Thoroughbred Stallions, John Smith's aged brown Blairavle by Blairfinder was first and R. Fitzgerald's chestnut Rocken second.

For Half-bred Stallions, likely to get hunters, R. Fitzgerald's Perfection II. was first and J. Baker's Young Raglan second.

In a capital class for Weight-carrying Hunters, James Barry led with a bay gelding of great bone and substance by Reynard, dam by Tom Steel. He subsequently won the silver cup for Hunters. next to him stood a grand moving hunter from Gerald Nugent, while one from Mr. Magnier was third.

In a good class for Hunters up to 15st., Miss D. Musgrave was first with June, a nice four-year-old chestnut by Reynard; James Barry's chestnut by the same sire was second, and Miss Clibborn's chestnut gelding Gill Edge by Speculation third.

For Four-year-old Hunters, untrained, James Barry took the lead. David Barry was second and E. Connolly third.

In the three-year-old class Mrs. M. Barry led with the dashing Flash Ben, a chestnut that was first at Cork and Midleton, and has been sold for export to Canada; M. Moore was second with a youngster of great promise, while M. J. Hyde was third with Jack in the Green.

For Two-year-old Hunters, James Kent led with a chestnut by Ben Alder; M. Curran's bay by Knight of Kilcash was second, and E. Stack's Ben Cock by Ben Alder third.

For Yearling Hunters, E. Stack was first, James Brien second, and T. Dinneen third.

There was quite a big display of brood mares, and for those calculated to produce hunters James Barry led with a grand roomy bay by Reynard, dam by Perfection; William Byrne's Lady Roche by The Tonist was second, and John Hackett's Beauty Yeux by Royalist third.

For Hunter Mares three to six years old, John Hackett's Beauty Yeux was first, T. Dinneen's chestnut second, and J. Quinlan's Stella Maris third.

For Foals calculated to make hunters, William Phelan's chestnut was first and William Byrne's bay second.

Brood Mares for Agricultural Horses were led by William Scallan's roomy bay Polly. H. P. Marcell's useful bay Maggie being second.

For Young Agricultural Horses, the Duke of Devonshire's bay gelding was first and Mrs. Scriven second.

For Cobs or Ponies, 14 hands to 15.1—D. Walsh led with the bay, Gortmore's Pet; N. Conner's Derry was second, and Mrs. T. R. Smith's White Wings third.

For Ponies under 14 hands—J. Riordan's Fair Play was first, Mrs. de Sales La Terriere's Snowdrop second, and M. O'Regan's King's Own third.

For the best turned out Donkey, Cart and Harness—P. Shanahan led, and J. McCarthy was second.

Harness Horses, 14 hands and over, were led by P. Whittle's Aubrey Adelia; M. O'Regan's Donnie Boy was second, and T. Murphy third.

For Harness Horses, under 14 hands, M. O'Regan's Tiny's Pet (£5) was first, N. Connors second, and Wm. Power third.

SHEEP.

Sheep were mostly of the Border Leicester type. For aged rams Miss Ffrench Blake was first, J. O'Donoghue second and T. A. Duke third.

For Hogget Rams John Sweeney was first and third, and D. Murray second.

For Aged Ewes, M. J. McGrath won first, J. Flynn second, and Miss Ffrench Blake third.

For Hogget Ewes, M. J. McGrath led, J. O'Donoghue second, and J. Duke third.

For Ewe Lambs, M. J. McGrath was first, Miss F. Blake second, and J. Flynn third, while for Ram Lambs Miss F. Blake was first, J. Duke second, and J. Flynn third.

OTHER SECTIONS.

Lady Musgrave won with pigs and Mrs. Lawlor and Con Downey with goats.

Butter was successfully shown by the Agricultural College, Mount Mellary; Mrs. O'Brien, the Castlejoyce Co-operative Society, Jas. Daly, and Mrs. Georgetown.

Honours for poultry went to Mount Mellary, Mrs. O'Grady, Miss Ffrench Blake, Mrs. M. Russell, Mrs. Ffrench Blake, Mrs. M. Russell, Mrs. Chapin, Mrs. Ffrench Blake, Mrs. Walshe, Mrs. O'Farrell, Mrs. O'Brien, Miss Power, Mrs. Barry, Miss Geary, Miss J. Colbert, Miss N. Patterson, Mrs. F. Smith, Mrs. R. S. Walshe.

There was also a capital show of bread, cakes, needlework, knitting, home-made jam, vegetables and flowers.

In connection with the latter the Dublin Nursery Company were awarded a gold medal for their fine show of roses, carnations, and herbaceous plants.

JUMPING.

Open Competition, over course—Miss Springfield's Croeshan, 1st; Mrs. Bowen's Killarney, 2nd; M. Costin's Zeb, 3rd.

Competition, excluding winner in previous class—Miss Bowen's Killarney, 1st; E. Stack's Damaged Goods, 2nd; E. S. O'Grady's Banshee, 3rd.

Competition for Colts—Mrs. Bowen's Killarney, 1st; E. S. O'Grady's Banshee, 2nd; Mrs. O. M. Smythe's White Wings, 3rd.

THE JUDGES.

The judges were:—Horses—Messrs. A. Hunt, W. P. Hanley, T. A. Miller, E. Walsh, G. A. Harris, and T. Henderson. Cattle—Messrs. J. N. Green and W. O'Callaghan. Sheep—N. Webster. Swine and goats—T. Henderson Butler, S. FitzPatrick. Poultry and rabbits—Mrs. T. Moloney. Home industries—M. Hunt, Mrs. Haillnan, T. Henderson.

No political change in my time has been more justified than that which gave women the Parliamentary vote.—Mr. J. Ramsay Macdonald, M.P.

How to Keep Cool

All who suffer from the heat should add a few drops of

CONDY'S FLUID

to the Daily Bath. A "Condy's Fluid Bath" imparts a delicious & lasting sensation of Coolness, Freshness and Purity. It cools, strengthens and invigorates the body and braces the nerves. The Cooling effect is Simply Magical, it is so very lasting.

Ingist on having Condy's Fluid, of all Chemists. Refuse substitutes.

CONDY'S FLUID CO., Cornhill SE. London.

CONFERENCE ON THE TRAMWAYS.

EXTENSION OF LEASE AND THE LUCAN LINE.

There is good reason to believe that during the next few days a way will be found out of the deadlock which has existed for some time past in regard to the Lucan Electric Tramway Company.

About a fortnight ago a deputation representing the residents of the Lucan district put their case for the re-opening of the line to President Cosgrave, who promised to consider the whole question. The deputation left with the impression that an agreement would be arrived at between the City Commissioners and the Dublin United Tramways which would result in the resumption of the tramway and lighting services.

THE TRAMWAYS LEASE.

To-day a conference will take place between the City Commissioners and the Dublin United Tramways Co., when it is anticipated that the discussion will be confined to the extension of the Dublin company's lease of the Dublin streets, which was a condition of purchase when an offer of £12,500 was made for the Lucan Company's property some time ago.

The Tramways Company is prepared to spend £70,000 in relaying the entire Lucan line, widening the gauge and installing new plant, provided that the City Commissioners extend the company's lease of the Dublin streets for a further 42 years from the year 1935, when the lease expires under the Tramways Act of 1896.

The Commissioners' reply was: "We can make no concession in regard to the lease. That is a matter beyond our jurisdiction to decide."

Should to-day's conference fail to reach an agreement, it is understood that the Department of Local Government will appoint an independent arbitrator to give a decision in the matter.

On 30th January last, when the Lucan Tramway Co. ceased working, it was losing at the rate of £2,000 a year. On 19th June supplies of electric light and power which the company had enjoyed under the consider able difficulty were cut off, much to the inconvenience of about 90 private houses, schools, churches, hotels, and business establishments in Lucan.

"DRY-FARMING" EVIL.

THE PROBLEM OF STEMMING EMIGRATION.

A proposal to start small industries with a view to stemming the tide of emigration was contained in a speech by Mr. P. L. Ryan, Chairman of the Tipperary County Council, at the first meeting of the newly-elected South Tipperary Agricultural Committee.

"Dry-farming," he said, "means who had a lot of land, was one practice, which, if it were allowed to continue, would "kill" this country. It was incumbent on them to stamp out that evil first. In his opinion, the dairying industry could stem the tide of emigration, as it could be in a position to employ a large number of hands; but at present they found to their dismay that dairy cows were being sold and "done away with" in all parts of the country.

Mr. Carew spoke on the importance of education in agriculture, and at his suggestion the meeting passed a resolution asking the Minister of Agriculture to take steps towards providing a suitable model farm in South Tipperary for educational purposes.

A letter from the Department of Agriculture stated that it could not concede the Committee's request for a grant to promote agricultural and live stock schemes owing to money stringency and expenditure on national schemes. The letter pointed out that the County Council could levy up to twopence in the £ for such schemes as the Committee proposed.

MAN'S BODY IN A FIELD.

WHOLE FAMILY CHARGED WITH MURDER.

Yesterday at Lucan District Court, Ellen Gavan, her husband, Laurence Gavan, Michael and Edward Power and their mother, Mary Power, were remanded on a charge of having between June 29th and July 6th last at Castleknock, Dublin, murdered William Power, whose body was found in a field there.

Mary Power is the widow of the deceased man, and Michael, Edward Power and Ellen Gavan are her children.

Sergeant O'Keeffe put in a statement made by Ellen Gavan after arrest, in the course of which she said that on the previous Tuesday, Michael and Edward were arrested on the complaint of her father, but that he did not attend the court to give evidence against them.

On Tuesday night her father struck her mother with a loaded stick. Her father then produced a razor and the witness and her children and her mother went away, and on Wednesday morning saw Michael and Edward being released from custody. She did not see her father again.

Michael Power, in a statement, said that he knew nothing about the matter.

Dr. Joseph Cullen, who examined the body of the deceased man in the field at Castleknock, where it was found, said that the throat had been cut and there were three wounds in the abdomen, two of them deep. These wounds could not have been self-inflicted. Death was due to shock and haemorrhage.

Several witnesses were examined as to the finding of the body and the movements of the deceased man a short time before his body was discovered, and a remand for a week was granted.

Mr. Eugene Sheehy (instructed by Mr. Clarke, of the Chief State Solicitor's Office) appeared for the prosecution.

ARE SCHOOL HOLIDAYS TOO LONG?

NORTHERN RECOMMENDATION.

Stewartstown (Co. Tyrone) School Attendance Committee has decided to recommend a change in regard to the school summer holidays, being of opinion that the holidays are too long and that the vacations should be spread more over the year.

Some of the Northern Secondary Schools get eight or ten weeks' holidays, and some parents are of the opinion that this annual vacation might be shortened and that, if necessary, holidays should be given in Whit week, with another week in October.

CANDIDATE TEACHERS' TRAINING FUND.

The Committee of the Candidate Teachers' Training Fund, which met in the Church of Ireland Training College on Tuesday, received applications for help for the candidate teachers from Meath, Down and Connor, Kilmore, Elphin and Ardagh, Dublin, Glendalough and Leighlin, Ossory, Ferns and Leighlin, Cashel and Waterford and Cork Dioceses, amounting to nearly £500. Grants were made in cases which were considered satisfactory, so far as funds permitted. In all cases, except the Dublin, Glendalough and Kildare, the amounts granted were much in excess of the sums contributed by the dioceses.

RATS AS DISEASE CARRIERS.

A periodical war upon rats was recommended by Mr. Hewat yesterday, when the Dublin Port and Docks Board discussed a report from the Port Medical Officer, regarding the action taken for the prevention of infectious diseases, and for the destruction of rats brought in to the port by foreign vessels during the month of June.

Mr. William Field suggested that they should compile a census of the number of rats destroyed every year.

The Chairman remarked that this was not needed as the officer was doing his work well and was ably assisted.

The report was considered satisfactory.

FINANCES OF CORK COUNTY COUNCIL.

LARGE OVERDRAFT AND OUTSTANDING RATES.

OFFICIAL STATEMENT CHALLENGED.

The Finance Committee of the Cork County Council, which includes all members of the Council, met yesterday, and was attended by over fifty of a total of sixty-eight members. Mr. D. L. O'Gorman, Chairman, presided.

In regard to the statement of the Council's financial position, which had been printed and circulated among members, Colonel Grove White proposed that the accounts be audited, and that the Local Government be asked to send down an auditor for the purpose. He pointed out that the printed paper which had been placed before them was unsigned. He did not see how they could accept the document submitted by the Secretary. It was a very serious matter.

The Secretary, replying to questions, said that the audit came up to March last.

Mr. Carey said that the auditor's report was based on documents shown to him by the Secretary.

The Secretary—Not by me. He had sixteen members of the staff to attend to him. The documents were shown to him by every accounting official.

The Chairman said that the accounts were not audited up to the end of the present financial year, but had been audited up to the end of September, which made it all the more necessary to examine the statement bit by bit.

In reply to Mr. Bennett, the Secretary said that an item of £76,000 set out in the statement was paid out of ordinary revenue by the bank.

Mr. Bennett said that he understood that their overdraft was £60,000, but it appeared that it was £15,000 more.

Mr. Carey asked for the names of the Urban Councils which owed the County Council money. Neither Youghal nor Middleton, he said, owed a penny.

Captain Collins rose to speak and Mr. Carey said—"Shut up, sir."

Captain Collins—Ah, who are you talking to, you clown? We appointed a deputation to wait on the manager of the Munster and Leinster Bank, and I want to know where we stand.

The Chairman — Wait till Mr. Carey is answered.

URBAN COUNCILS' ARREARS.

The Secretary stated that the following Urban Councils were in arrears to the County Council:—Clonakilty, Cove, Fermoy, Kinsale, Macroom, Mallow and Skibbereen. The total arrears were £10,642 16s. 7d. The difference between that sum and the amount included in their statement had been paid by other Councils in the interval between 31st March and 4th July.

Mr. Bennett said that he did not think that the statement was satisfactory. The Council had been given another set of figures altogether. Let them have one set of figures, and let them discuss them.

The Secretary reported that a deputation appointed at the meeting of the County Council waited on the general manager of the Munster and Leinster Bank with reference to the finances of the Council, when all matters appertaining to the application for a further overdraft were fully and frankly discussed. The general manager requested that an application should be put in writing, for submission to his board. An application had been made to the Ministry for sanction to an overdraft which the bank had promised to provide, and which would enable the Council to meet all pressing claims, pending the collection of rates.

Mr. McCarthy—How much overdraft did you apply for?

The Secretary—£50,000.

With reference to a statement made at the Mental Hospital Committee, that the Council owed £57,000, the Secretary stated that the total amount due was £62,674.

THE MENTAL HOSPITAL.

The following letter, addressed to the Chairman by Mr. Monahan, Commissioner, was read:—

"DEAR SIR,—I beg to bring to your notice the financial position of the Mental Hospital. I have advanced money to the South County Board of Public Assistance to enable it to carry on, with the result that I am not now in a position to find any more money for the Mental Hospital, for which I am directly responsible. The County Council is considerably in arrears with its contributions, and I would be much obliged if you could arrange for your Council to make a payment of £8,000 on account. This would enable me to pay the accounts, wages, etc., which are due on next Monday.

"Faithfully yours,

"PHILIP MONAHAN, Commissioner."

The Secretary said that he had informed Mr. Monahan that he would have the money by Tuesday or Wednesday next.

The Chairman said that they should have a detailed estimate, which should be considered with a view to cheeseparing, because unless they did so they could never restore the county to a position of solvency. Their total demand on the ratepayers now was over £600,000, while in the past if it exceeded £200,000 they were told that it was excessive. His conviction was that £400,000 was entirely beyond the capacity of the people to pay. He hoped that some member would move that the Secretary be directed to lay before the Council, at one of their next meetings, a detailed estimate of expenditure for the coming year. They could then go into it and save wherever possible.

Dr. Magner said that what Mr. Sullivan asked for at the last meeting was a statement of their finances up to date, and what had been supplied then was a return up to the 31st of March, which meant nothing, and did not put them in a position to discuss the finances of the county at all.

SPECIAL COMMITTEE.

Mr. Barry Sullivan proposed—"That a special committee of eight members of the Council be appointed, which committee may add to its numbers, but not more than three, and that said committee shall investigate the financial position of the Council and report its findings to a general financial meeting of the Council, to be held not later than three months from this date; that the special committee may summon for examination any official or employé of the County Council, and may examine all papers and other documents essential to a complete investigation."

Mr. Broderick seconded the proposal, and it was carried. Colonel Grove White withdrawing his motion in favour of it.

The following members were appointed on the special committee, which, it was decided, should hold its first meeting on Monday, 20th July, at 11.30:—Messrs. D. L. O'Gorman, chairman; W. J. Broderick, vice-chairman; Barry Sullivan, Eamon O'Neill, Brooke Brasier, T. J. Murphy, Sean Buckley, T.D.; Eamon Lynch, M. J. Corry and D. O'Callaghan.

GARDENER'S HOUSE.

SERVICE OF NOTICE.

Sir Valentine Grace, Bart., "Boley," Monkstown, applied at Kingstown District Court yesterday for possession of a house on his grounds held by Robert O'Connor, who had been head gardener in his employment. The applicant said that he dismissed O'Connor by letter on the 13th June last. The house was part of the wages. On the 20th June he demanded possession from O'Connor's wife. O'Connor being absent.

Mr. Brady, solicitor for the defendant, submitted that it was not good service. He asked for an adjournment for a week, so that he could look up the law.

The case was adjourned.

DAIRYMEN FINED.

Thomas Whelan, dairyman, Lower George's street, Kingstown, was fined £2 for selling milk 16.7 per cent. deficient of fats. There had been two previous prosecutions.

Edward Kelly, Patrick street, Kingstown, was fined £1 on a similar summons. He had a clean record.

Both defendants pleaded that they bought the milk and sold it as they got it.

FASHIONABLE KNITWEAR AT HALF PRICE.

For immediate clearance Marleen has reduced all remaining Knitwear to half original prices. Space must be found for new models, due in a few days, so all present stock must go at any sacrifice. Everything is fresh and fashionable and is marked in plain figures so that the genuineness of the reductions can be plainly seen.—Marleen, 114 St. Stephen's Green (continuation of Grafton street).

—(Advt.)

BULL WALL CONCERTS.

A PLEA FOR A BRIGHTER CLONTARF.

"Are we going to turn the Bull Wall into a place of entertainment, with buffets and concert parties?" asked Mr. Hewat at the Dublin Port and Docks Board, when it considered an application from Mr. J. E. Rayburn, manager of the Joymakers' Concert Party, for permission to erect a concert shed on the Bull Wall. Mr. Rayburn said that there was a large number of unemployed variety artists in Dublin owing to the slump, and it would help these people to earn a livelihood. A compulsory charge of admission was not intended—they would rely on the generosity of the audience. The Chairman (Mr. Walter Baird) said that the Board had put their faces against the erection of things of that kind on the Bull Wall.

Mr. Field remarked that the residents of the district would appreciate a concert party of that description.

Mr. McCullagh said that there was plenty of private property outside that would be quite suitable.

Mr. Hewat said that this opened up a very broad question. If they gave permission to one person, they could not very well deny it to others. They had done their best to make the Bull Wall as attractive as possible for the people.

Mr. McLoughlin asked why the people of Clontarf could not have an esplanade and amusements similar to Bray if they wished.

Mr. T. McCullagh said that concert sheds of this nature would obstruct the public.

Mr. McLoughlin—I do not think the man will put the shed on the wall itself.

The matter was referred to the engineer.

DUBLIN PORT AND DOCKS BOARD.

NO MORE REPRESENTATIVES OF CORPORATION.

Regret was expressed by members of the Dublin Port and Docks Board yesterday at the action of the Minister for Local Government in replacing the members appointed by the Dublin Corporation by the City Commissioners.

The Order dissolving the Dublin Corporation provided that the members who had been appointed on other bodies should "carry on." An amending Order was issued on the 30th inst., however, that from that date their places should be taken by the Commissioners.

When the Order was read at yesterday's meeting of the Port and Docks Board, the Chairman (Mr. Baird) said that in future notices to attend the meetings would be sent to the Commissioners.

Mr. W. Hewat, T.D., remarked that the Board should realise the importance of that step. The members of the Corporation who sat with them would be a great loss, as they represented a very important interest as far as the general public are concerned. The members of the Port and Docks Board would be always glad to see the members of the Corporation at their meetings.

The Chairman—I quite agree.

Mr. Wm. W. Field asked if this would be a permanent arrangement.

The Chairman replied that they had no further information than was contained in the Order.

GRANGEGORMAN ASYLUM.

The newly-constituted Joint Committee of the Grangegorman Mental Hospital held its first meeting yesterday. As in the case of the Dublin Port and Docks Board, the representatives of the Dublin Corporation have been replaced by the City Commissioners. The Committee contains representatives of the Dublin County Council, the Louth County Council, and the Wicklow County Council.

Mr. C. M. Byrne, one of the representatives of the Wicklow County Council, was elected Chairman, and Mr. W. J. O'Reilly (Louth) was appointed to the vice-chair. It was decided to hold the meetings on the first and third Wednesdays of every month at Grangegorman and Portrane alternately.

Dr. O'C. Donnellan, Resident Medical Superintendent, reported on the improved condition of the main buildings, which, he said, would compare with those of any institution of the same kind. He pointed out, however, that No. 2 Division of the old General Prison was quite unfit for occupation by the insane, and never had been intended for permanent use as a hospital. There were at present 160 patients in it. Pending the result of the inquiry by the Ministry of Local Government into the care and treatment of the insane poor of the Free State nothing can be done about it, but the matter—and also the state of congestion in the general wards, where there were now 20 in excess of the proper number—should be kept before the Government. There were now resident in the hospital 1,790 males and 1,669 females, in all 3,459. As compared with last year these numbers show an increase of 47.

A Committee was appointed to inquire into the advisability of continuing the motor service to Portrane for transport of milk, etc., or of reverting to rail transport.

CLARE NURSING CRISIS.

NUNS ORDERED TO LEAVE PUBLIC HOSPITAL.

The employment of nuns as nurses in the public institutions of Clare was discussed at a meeting of the County Board of Health on Wednesday at Ennis.

It appeared that on the 27th of June, 1923, the Board of Health increased the salary of Sister M. Gertude, Matron of Ennistymon District Hospital, from £50 per annum to £120, together with allowances for rations, fuel, light and apartments. The salaries of two other nuns, employed as nursing sisters, were increased from £35 to £60, with like allowances. One of the nursing sisters had retired recently, owing to ill-health, and had been recommended for a pension.

It was stated that during the past two years repeated inquiries whether the Department had sanctioned the increase of salary granted in 1923 had been unanswered by the Local Government Department, and that the Roman Catholic Bishop of Galway, in February last, directed the Superioress to withdraw the sisters from the hospital. Action, however, was postponed, and this month Dr. Keane, the medical officer in charge of Ennistymon Hospital, interviewed the Local Government Department. On the 8th instant the Department replied, sanctioning salaries of £55 for the Matron and £50 for the other nursing sister, but reducing the ration allowance from £36 to £25. 10s. The Department added that the sisters should be "trained" nurses.

The Board of Health at its meeting on Wednesday received letters of resignation from the Matron and the nursing sister, together with applications for pensions of £53 and £45 respectively, and a statement that the Bishop had ordered them to leave the hospital immediately.

In the course of the discussion the Local Government Department's long delay in answering letters was criticised. It was decided to send to Mr. Patrick Hogan, T.D., and Mr. Connor Hogan, T.D., a list of urgent matters on which the Department had failed to give a decision during the past two years, with a request that the Minister should be asked to take disciplinary action, and to make his decision known without delay.

Mr. E. F. Kerin and other members expressed the opinion that it was the considered policy of the Department to make the employment of nuns as nurses in public institutions impossible.

The Board decided to ask the Bishop of Galway to postpone the departure of the nuns until they had had another opportunity of communicating with the Local Government Department, and they decided also to ask the Department to send a medical inspector to a special meeting at which the whole nursing arrangements in the county could be discussed.

COUNTY WATERFORD BURNINGS.

COMPENSATION AWARDED.

At the Waterford Circuit Court yesterday, Mr. John Morgan, the well-known horse-dealer, and brother of Mr. Frank Morgan, the steeplechase jockey, was awarded £1,740 for the malicious burning of his house, Mount Nell, Waterford, and its contents on the night of January 1st, 1924.

Mrs. Margaret Lynch, Glen House, Waterford, was awarded £3,500 for the burning of Ballindud House.

DUBLIN DISTRICT COURT.

DRAGGED FROM HIS HOME.

ALLEGED ASSAULT BY ARMED MEN.

DETECTIVE RETURNED FOR TRIAL.

(BEFORE MR. COLLINS, K.C.)

William Coogan, a member of the Dublin Detective Division, was returned for trial, on his own bail of £80, charged with assaulting Patrick Murphy, 9 Harcourt road, on the morning of the 6th February last.

Murphy's evidence was that at about two o'clock in the morning he was disturbed by knocking at the hall-door and got out of bed. When he opened the hall-door four men rushed in, with guns in their hands, and one man switched off the light in the hall. The witness then was questioned as to the company which he kept. His father and mother came down to the hall, and his father was about to switch on the light when the accused knocked his hand away.

The witness recognised two of the other men with the accused, but did not know their names. He knew that they had something to do with the police force. They told him that they wanted him outside for a few minutes, and when he got his boots, hat and overcoat he told his father not to be nervous—that the men were "O" men. He also said to his father: "If anything happens to me, Liam Coogan is that man's name," pointing to the accused. Coogan replied: "You are making a mistake; we are I.R.A. men."

BEATEN WITH REVOLVERS.

The witness went on to say that the men marched him to the railway arch at Adelaide road, where they bundled him into a motor car, pushed revolvers into his side, and told him that he was about to be shot. The car drove off along Waterloo road towards Baggot street and pulled up at Fleming's place, a lane off Waterloo road.

Here he was pulled out of the car and told to go down on his knees. The men asked: "What do you know about Miss Fox?" He replied that he did not know her and had never seen her. One of the men, who was tall and fair-haired, stepped back and, saying, "We'll shoot him," fired a shot over the witness's head.

Coogan then went over to him and said: "I am a friend of yours; tell us all about this and there will be nothing about it. These fellows will shoot you, as they have drink taken."

The witness mentioned at this stage that Miss Fox had been found drowned in the canal some time before.

He told Coogan, he continued, that he was making a mistake, and said: "Your name is Liam Coogan; I know you well." He knew Coogan because of an incident at the White City Carnival about two years before, when Coogan got a gun from a man who was in the witness's company, and who was also a detective.

SHOTS FIRED.

Returning to the occurrence at Waterloo road, the witness said that he was beaten with revolvers while on his knees. The men afterwards told him to run along Fleming's place, as they were going to shoot him. They fired shots as he ran up the lane. He rested for a while in Burlington road and then went home.

On the following morning he saw Coogan in the yard of the Police Courts. He went over to him, tapped him on the shoulder, and said that he wanted to speak to him. Coogan replied that he would be back in a few minutes and went into the Bridewell police station. The witness waited for nearly an hour, but Coogan did not come back. He then went to the Ministry of Justice, reported the matter to the Secretary, and showed him the marks on his body caused by the revolvers.

On the following Sunday the witness again saw Coogan, this time at a concert in the Theatre Royal. He said to him: "That is a nice thing you done and a nice way you turned up." Coogan replied: "You have done your worst, and we have not started yet."

The witness told the magistrate that the object of besting him appeared to be to get information about the girl who was drowned. Coogan was one of the men who struck him with a revolver.

DROWNING OF MISS FOX.

Mr. E. D. Burne, defending, questioned the witness closely with regard to the identification parade at the office of the Detective Division. He admitted pointing out two men and afterwards telling Inspector Grace that he had made a mistake with regard to them. There was a rumour going round Rathmines that he had been arrested and released on bail in connection with the drowning of Miss Fox.

Mr. Burne—Were you brought to Rathmines police station and detained?—No.

The witness explained that in consequence of the rumour Sergeant Devaney advised him to go and see Inspector O'Neill, who was in charge of the case. He went to Rathmines police station, and was questioned there, and after about twenty minutes told that he could go.

He was not under the influence of drink when he met Coogan in the Theatre Royal. He did not go over to the "G" Division early next night and have Coogan arrested, because the Secretary to the Ministry of Justice and the President promised to go into the whole matter.

Thomas Murphy, father of the last witness, gave evidence that when the armed party arrived at his house he went down stairs and, as the hall was in darkness, switched on the light. Coogan struck his hand away from the switch and shouted, "Put out that light." As he was about to get a muffler for his son before he was taken away, one of the men said: "Don't mind the muffler; he'll be warm enough." He reported the matter to President Cosgrave next day.

"A MISTAKE."

Inspector Grace, of the Detective Division, said that when Peter Murphy called on the 10th February his chest was completely discoloured, and there were marks on his throat and neck. He interviewed every member of the Division, with the exception of three men who were absent in the country. They all denied the assault. On the 6th May the witness paraded the members of the force—fifty-eight officers and men—at College street, and Peter Murphy identified Detectives Coogan and O'Connell on the first round of the parade. On the second round he identified Detective Conroy, but as he was leaving the Detective Office he said: "I have made a mistake; I have identified two men who were not in the group that assaulted me on the 6th February."

Cross-examined by Mr. Burne, the Inspector said that he had ascertained from the constable who was on duty at Fleming's place and neighbourhood on the morning in question that no shots were fired there.

The accused thereupon was returned for trial to the Circuit Court on his own bail of £50.

Mr. Burne remarked that they had an absolute answer to the charge on more grounds than one.

INFORMATIONS REFUSED.

John Keogh, dealer, 13 Pim street, was charged on remand with the negligent driving of a motor van, his property, at Mountdown on July 9th, in consequence of which he knocked down and injured a boy named Patrick Hegarty, aged six years, of 62 McCaffrey's Estate. It appeared now that the little boy ran out suddenly in front of the motor van, that the driver's view was obstructed by a horse and coal dray preceding him, and that the accident was unavoidable.

As the boy was now out of danger, the magistrate refused informations and the accused was discharged.

BANK CLERK REMANDED.

Joseph Norton, formerly a clerk in the Hibernian Bank, was further remanded on a charge of obtaining £7 by means of a worthless cheque. It was stated that Norton was "wanted" by the Royal Ulster Constabulary on a charge of embezzlement.

Mr. E. H. Burne defended.

DUBLIN CIRCUIT COURT

ADVERTISED POSITIONS.

SECURITY GOT ON FALSE PRETENCES.

(BEFORE JUDGE DROMGOOLE.)

John Lane, Waterloo road, Dublin, said to be wanted by the police in Wolverhampton, was found guilty of obtaining money by falsely representing himself to be the proprietor or sales manager of the "Graphic Publishing Company" and the "Dublin Publishing Company," in which he offered positions to travellers on payment of deposits.

Mr. W. Carrigan, K.C. (instructed by the Chief State Solicitor), who prosecuted, said that the accused man, by means of advertisements in a Dublin evening paper, offered positions as travellers at £2 10s. a week in the publicity company mentioned, induced a number of young men to deposit sums of money as security.

Mr. George Taylor said that he replied to an advertisement and had an invitation to meet the accused, who offered him a position as advertisement canvasser. He deposited £1, and two days afterwards gave the accused a further £29 to make up the £30 security mentioned in the advertisement. Although he had worked from January till May he had not received any wages or commission.

In reply to the accused, who conducted his own defence, Taylor admitted that half an hour before the accused was arrested he was discussing the conditions of a partnership with the witness in a new company.

Several other witnesses gave evidence of having, in reply to advertisements, entered into arrangements with the accused to give him cash security in respect of positions as £2 10 travellers which he promised them. When they went to his residence to complete arrangements they found the police there.

Detective-Sergeant Mooney said that when arrested at 50 Waterloo road on the 26th May, the prisoner said: "There must be a mistake." In a back office he caught up a bundle of papers and tore them across. These included letters of application for positions from every county in Ireland.

The prisoner was put back for sentence.

THRICE-BURGLED HOUSE.

PRISONERS SENTENCED.

The youths who had been found guilty of breaking into Artane House, Co. Dublin, the residence of Mrs. A. M. Fogarty, in May last, and stealing therefrom a large quantity of goods, including part of a collection of curios, were sentenced as follow:—

Edward Cavanagh, three years' Borstal treatment.

Thomas Williams, three years' penal servitude.

Henry O'Shea, twelve calendar months, with hard labour.

John Carr, three years' Borstal treatment.

Thomas O'Brien, who was charged with receiving only, was sent to jail for six months, without hard labour.

Michael Murphy and James Doyle, found guilty of breaking into Artane House, were sentenced to three years' penal servitude and three years' Borstal treatment respectively.

ABSENT JURORS FINED.

At the Dublin Circuit Court yesterday the entire jury panel was called and absentees were fined £5 each.

OUT TO-DAY!

To delight you

SEE WHO IS "IN" NASH'S *for* AUGUST

NOVELS BY
Cynthia Stockley
W. J. Locke
Mrs. Victor Rickard

STORIES BY
Robert Hichens
Frank Swinnerton
W. Somerset Maugham
Barry Pain
E. H. Delafield
Basil King
Bruno Lessing
Katherine Newlin Burt
Elizabeth Newport Hepburn

ARTICLES BY
The Rt. Hon. the Earl of Birkenhead
Zane Grey
Mrs. Alice Williamson

A host of famous writers have combined to make Nash's Magazine for August a literary and artistic achievement of outstanding brilliancy and charm. Read through the list of contributors and ask yourself *what other magazine can offer you such value as this for 1/-.*

Nash's is the indispensable companion for holiday or travel. It is not less indispensable to those who must find their happiness at home.

Great New Novel by
CYNTHIA STOCKLEY
In sheer dramatic power this thrilling novel of the African veld will be found to surpass even her great book "Ponjola."

Nash's

The Magazine with the
LARGEST NETT SALE
AUGUST NUMBER OUT NOW. 1/- NETT

Costs little—Goes farthest

SHREDDED WHEAT is the cheapest and most economical food you can buy. It need

PUBLIC AMUSEMENTS.

OLYMPIA THEATRE
(LATE EMPIRE).
TWICE NIGHTLY ..... 7 and 9.
THE NEW MUSICAL COMEDY REVUE:
"THE GIRL FROM RATHMINES,"
By JOSEPH SWEENEY.
ALL STAR CAST.
MADAME ROCK'S GROUP OF DANCERS.
Box Office, 11-4. 'Phone 3308

THE GRAFTON.
"LUCK."
Featuring
JOHNNY HINES and CHARLIE MURRAY.

METROPOLE.
GLENN HUNTER, BESSIE LOVE, AND HOBART BOSWORTH IN
"THE SILENT WATCHER,"
From Mary Roberts Rinehart's
"THE ALTAR ON THE HILL."
DAILY AT 2.0, 4.20, 6.40 and 9 P.M.

THE METROPOLE RESTAURANT.
NOW OPEN.
(ALL DEPARTMENTS).
BUSINESS AS USUAL.

COME TO
D.M.P. SPORTS,
TO-MORROW (SATURDAY),
AT LANSDOWNE ROAD.
See RYAN, IRISH-AMERICAN ATHLETIC CLUB WORLD'S RECORD HOLDER, attack the IRISH RECORD made last year by MATT McGRATH.
ALSO THE CREAM OF
IRELAND'S ATHLETES,
Including: McDonald, Tolleber; O'Grady, Limerick; Jager, Cork; Ryan and Kennedy, Tuperary; Levin, Stanley, Shanahan, Cussen, Gregan, Birmingham, Donnelly Brothers, and Lyng, of Dublin, etc., etc., etc.
GREAT TUG-O-WAR CONTEST—D.M.P. v. Civic Guard. And full programme of Running, Jumping and Cycling Events.

ATHY SHOW,
THURSDAY, 23rd JULY, 1925.
HORSE JUMPING COMPETITIONS.
Entries Close 18th inst.
WORKING MODEL OF NEW FORD AEROPLANE SHOWN.
PHOTOS SHOWING VARIOUS STAGES OF MANUFACTURE OF FORD CARS AT CORK.
COMPLETE RANGE OF CARS.
COMMERCIAL MODELS and TRACTORS WORKING SHOWN.
THOS. J. BODLEY, Athy, Secretary.

CONTRACTS.

TO ROAD CONTRACTORS.

SHEET ASPHALT AND ASPHALTIC CONCRETE ROADWAYS.

THE Commissioners of the County Borough of Dublin are prepared to receive Tenders for the Laying of (a) Sheet Asphalt Roadways of an approximate area of 10,000 yards and (b) Asphaltic Concrete Roadways of an approximate area of 15,000 yards in the City of Dublin. Copies of Specifications, Forms of Tenders and Conditions of Contracts can be obtained at the Office of the City Treasurer, Exchange Buildings, Lord Edward Street, on the payment of a fee of £2 2s. 0d. in respect of each contract, which will be returned on receipt of bona-fide Tender.

Tenders, marked "Tender for Asphalt Roads," are to be addressed to the Town Clerk, and delivered at his office at the City Hall, Dublin, not later than 12 noon on Wednesday, 29th July, 1925.

By Order,
JOHN J. MURPHY, Town Clerk.
City Hall, Dublin.
July 17th, 1925.

COUNTY BOROUGH OF DUBLIN.
TECHNICAL EDUCATION SECTION.

Tenders are invited for Painting Work, etc., at the Parnell Square, Bolton Street and Kevin Street Schools.

Specification and Conditions of Contract can be obtained on application at the Offices, 18 Parnell square.

Tenders, marked "Painting Work," and addressed to the Commissioners for the County Borough of Dublin, must reach me on or before the 1st August, 1925.

L. E. O'CARROLL,
Principal Executive Officer.
City of Dublin Municipal Technical Schools,
18 Parnell square, Dublin, 16th July, 1925.
K.A.A.

LEGAL NOTICES.

SAORSTAT EIREANN.
1925—No. 9693.
HIGH COURT OF JUSTICE.
CHANCERY JUDGE I.
COMPANIES WINDING UP.
In the Matter of
THE INDUSTRIAL PROVIDENT SOCIETIES ACT, 1893.
And in the Matter of
THE COMPANIES (CONSOLIDATION) ACT, 1908.
And in the Matter of
THE SWORDS CO-OPERATIVE AGRICULTURAL SOCIETY, LIMITED.

Notice is hereby given that a Petition for the winding up of the above-named Society by the High Court of Justice in Saorstat Eireann was, on the 7th day of July, 1925, presented to the said Court by the Irish Agricultural Wholesale Society (Limited), having its registered office at 151 Thomas street, in the City of Dublin, creditor of the said Society.

And that the said Petition is directed to be heard before Mr. Justice Meredith on Monday, the 27th day of July, 1925, and any creditor or contributory of the said Society desirous to support or oppose the making of an Order on the said Petition may appear at the time of hearing by himself or his Counsel for that purpose, and a copy of the Petition will be furnished to any creditor or contributory of the said Society requiring the same by the undersigned on payment of the regulated charge for the same.

ARTHUR COX and CO., Solicitors for the Petitioners, 5 Stephen's Green, Dublin.

Note.—Any person who intends to appear on the hearing of the said Petition must serve on, or send by post to, the above-named notice of his intention so to do.

The notice must state the name and address of the person, or if a firm, the name and address of the firm, and must be signed by the person or firm or his or their Solicitor (if any), and must be served, or if posted, must be sent by post in sufficient time to reach the above-named not later than five o'clock in the afternoon of Friday, the 24th day of July, 1925.

Gazette Notice—Adjudication—Public Sittings—17.
SAORSTAT EIREANN.
HIGH COURT OF JUSTICE—IN BANKRUPTCY.

WILLIAM FARY, of Woodford, in the County of Galway, Merchant, was on the 7th day of July, 1926, adjudged Bankrupt.

Public Sittings will be held before the Court, at the Law Courts, The Castle, Dublin, on Friday, the 31st day of July, 1925, and on Friday, the 14th day of August, 1925, at the hour of eleven o'clock in the forenoon, whereat the Bankrupt is to attend, and to make a full disclosure and discovery of his estate and effects. Creditors may prove their debts, and at the first sitting choose a Creditor's Assignee. At the last sitting the Bankrupt is required to finish his examination.

All persons having in their possession any Property of the Bankrupt should deliver it, and all debts due to the Bankrupt should be paid, to A. G. Hollinshead, Official Assignee, Law Courts, The Castle, Dublin, to whom Creditors may forward their Affidavits of Debt.

W. A. T. CORBE,
Acting Deputy Registrar.
WM. FINDLATER and CO., Solicitors, 55 Dame street, Dublin.

RAILWAYS.

GREAT SOUTHERN RAILWAYS.
LEOPARDSTOWN RACES.
ON SATURDAY, 18th JULY, 1925.
Frequent service of SPECIAL TRAINS will run between HARCOURT STREET and FOXROCK before and after the RACES. The ordinary published fares on the Harcourt street line will be withdrawn from 11.0 a.m. until 3.30 p.m.
Return Fares from Harcourt street to Foxrock during these hours will be:—

FIRST CLASS.	THIRD CLASS.
3/-	2/-

Return Fares from HARCOURT STREET to RANELAGH, MILLTOWN, DUNDRUM, STILLORGAN, CARRICKMINES and SHANKILL will be the special fares mentioned above.
Fares from Ranelagh and Milltown to stations mentioned will be same as special fares from Harcourt street from 11.0 a.m. to 3.30 p.m.
Return Fares from Bri Chualann, Shankill and Carrickmines to Foxrock, and from Bri Chualann to Shankill and Carrickmines from 11.0 a.m. to 3.0 p.m. will be as under:—

FIRST CLASS.	THIRD CLASS.
1/10	1/-

7.0 a.m. and 9.10 a.m. ex-Wexford will stop at Foxrock.
M. F. KEOGH, General Manager.

GREW'S CIDER.
ADMITTEDLY THE BEST.
PROMPT DELIVERIES FROM AGENTS,
A. & R. THWAITES and CO., LTD., DUBLIN.

ADVERTISEMENT INDEX.

	Page		Page
Amusements	6	Music, Pianos	2
Apartments	12	Poultry, Eggs	2
Auctions	12	Public Notices	2
Business Premises	12	Railways	2
Dress	2	Schools	2
Education	1	Seaside and Country	12
Furniture	2	Shipping	12
Garden	1	Situations	2
Horses	2	Tuitions	2
Hotels	2	Usual Notices	6
Lost and Found	2	Contracts	6
Medical	2	Railways	6
Miscellaneous	2		

PUBLIC AMUSEMENTS.

THEATRE ROYAL.
6.45 ..... TWICE NIGHTLY 9.0
DE BIERE,
The 8 Palace Belles, Mariya and Florence, Nellis Wigley, Reg. Wentworth, The Doves, CHARLES PENROSE AND PARTNER, CLAUDE LESTER.

THE PAVILION,
DUN LAOGHAIRE. 2.30 to 10.15.
Last Two Days of PRISCILLA DEAN in
THE SIREN OF SEVILLE.
At 4.10, 6.35-8 9. New Comedies, Eve, Felix, &c.
NEXT MONDAY—"THE SEA HAWK."

LA SCALA THEATRE.
TO-DAY ..... 3—10.30 ..... Continuous.
THOMAS MEIGHAN and VIRGINIA VALLI, in
"THE CONFIDENCE MAN."
Also THE PRINCE OF WALES TOUR, Part 8.
SPECIAL MUSICAL INTERLUDE BY FULL LA SCALA ORCHESTRA.

PUBLIC NOTICES.

BANK OF IRELAND.
Dublin, 13th July, 1925.
The Court of Directors of the Governor and Company of the Bank of Ireland give Notice—
That a General Court will be held at the Bank on FRIDAY NEXT, the 17th instant, at 1 o'clock, for the purpose of declaring an Interim Dividend for the Half-year ended the 30th ultd.
(Signed) ROBERT J. BUCKLEY, Secretary.

KILLESTER NEW CHURCH.

WARNING.

TO SAFEGUARD THE CHARITABLE PUBLIC from Bogus Collectors, those entitled to receive Subscriptions for the Building Fund of above Church will always present their Cards of Authority.

REGISTRATION OF CLUBS (IRELAND) ACT, 1904.

TO ALL WHOM IT MAY CONCERN.

Take Notice that I intend to apply to the Registrar for the Bray District for a renewal of the Certificate of Registration of the County Wicklow Lawn Tennis Club.
Dated this 17th day of July, 1925.
D. W. S. COLQUHOUN, Hon. Secretary.

No Address.

WEATHER FORECAST.

General Inference.—A shallow depression centred North of Ireland is filling up, and moving slowly North-Eastwards. Weather will be generally cloudy to fair, but some bright periods are likely in the South of England. Further local showers are probable in Ireland, Scotland and Northern England, and there is a risk of local thunderstorms.

Ireland, all districts.—Wind south-west, light to moderate; veering north-west; cloudy, some rain, perhaps thunder; visibility mainly good; moderate temperature.

South-West Seaboard, Irish Sea and St. George's Channel.—Winds between south and west, light or moderate; cloudy; risk of local thunderstorms; fog patches; sea slight.

North-West Seaboard.—Wind east, backing north-west, moderate; Northern portion south, veering north-west in Southern portion; cloudy; local showers; visibility poor at times; sea slight or moderate.

Dixon and Hempenstall, Barometers and Forecasters, 12 Suffolk street, Dublin.—(Advt)

DUBLIN WEATHER REPORT.

Date.	Bar.	Thermometer. Temp. 10 p.m.	Max.	Min.	Grass Min.	Wind.	Rain. m.m.	Sun hours
9/30.136	57.6	63	52	47	S.W.	1.3	1.2
11/30.224	64.8	72	57	55	W.	—	10.6
12/30.138	62.1	69	53	51	W.	—	3.5
13/30.294	65.1	68	60	53	S.E.	0.2	1.5
14/30.104	62.6	73	52	49	W.	0.4	5.9
15/31.48	59.1	66	55	55	S.W.	2.4	0.7
16/29.12	60.8	63	53	47	S.W.	2.5	—

SUN (NEW TIME).

To-day.....Rises ... 5.17 Sets 9.44
To-morrow... ... 5.18 ,, ... 9.43
Lighting-up Time 10.44

HIGH WATER.
DUBLIN.

To-day.....Morning 10. 0 Afternoon 10.28
To-morrow... ,, 10.54 ,, ... 11.18

BRITISH FARMERS AND THE GOVERNMENT.

LEGISLATIVE PROPOSALS CRITICISED.

The English National Farmers' Union held a special meeting in London yesterday to consider proposals affecting agriculture, which are now before Parliament. Mr. R. R. Robbins, President, reviewing the situation, said that the apparent suggestion underlying some criticisms was that the Farmers' Union could criticise Liberal or Labour measures, but it was *less suggested to* criticise or oppose Conservative legislation, and that when a Conservative Government was in power the right and impartial thing for the Union to do was to open its mouth, shut its eyes, swallow, without complaint, any mixture that might be poured down its throat, and foot the bill when it was presented.

It would be better if the Government faced facts and recognised that there was among agriculturists a feeling of genuine alarm concerning the probable effects upon their industry of the legislative proposals now before Parliament. The net effect of the Rating and Valuation Bill proposals would be to increase the burden of local taxation on agriculture. The total burden imposed by the Pensions Bill on agriculture was estimated at £1,330,000 per annum for Great Britain. The vital objection to the Tithes Bill was that it was a gamble on what the course of wheat prices would be. Mr. Baldwin in 1923 said that the people were perfectly sick of being "monkeyed" about by Governments, but, said Mr. Robbins, if they protect other industries and leave agriculture unprotected we shall say that we have been "monkeyed" about by this Government.

A resolution expressing approval of the Council's action was carried.

SUMMER TIME.

DECISIVE DIVISION TO-DAY.

It is expected that the decisive division on Colonel Lambert Ward's Summer Time Bill, which provides for six months of the additional hour a day, will be taken about one o'clock to-day on the amendment put down by Sir Henry Cautley, to the effect that the duration shall be as at present—five months, from the middle of April to the middle of September. If this is defeated, a further amendment to the bill will endeavour to make the period run from the middle of April to the end of September. If this, again, is unsuccessful, it is hoped to carry the bill as it stands.

MILITARY APPOINTMENTS.

The War Office announces the following appointments, to take effect on the 19th of February next year:—

Lieutenant-General Sir N. P. Braithwaite to succeed General Sir G. F. Milne as General Officer Commanding-in-Chief, Eastern Command.

Lieutenant-General Sir W. E. Peyton to succeed Lieutenant-General Sir W. P. Braithwaite as General Officer Commanding-in-Chief, Scottish Command.

Lieutenant-General Sir D. G. M. Campbell to succeed Lieutenant-General Sir W. E. Peyton as Military Secretary.

THE COOK COLLECTION.

£74,215 have been realised by the sale, at Christie's, of the collection of Greek and Roman antiquities, formed by the late Sir Francis Cook, of Doughty House, Richmond.

TO-DAY'S ENGAGEMENTS.

Theatre Royal—Varieties, 6.45 and 9 p.m.
Olympia Theatre—"The Girl from Rathmines," 7 and 9 p.m.
Metropole Cinema—"The Silent Watcher," 2, 4.20, 6.40, and 9 p.m.
La Scala Theatre—"The Confidence Man," 3 to 10.30 p.m.
Grafton Cinema—"Luck."
Pavilion Cinema—"The Siren of Seville," 3.30 to 10.15 p.m.

The Irish Times.

FRIDAY, JULY 17, 1925.

NEWS SUMMARY.

IRELAND.

It was stated that it will take a month or five weeks to count the votes polled in the Senate elections.—(Page 7.)

Coal yards in Dublin were closed down owing to disputes between the rival unions.—(Page 7.)

The Executive of the Irish Farmers' Union yesterday condemned as almost useless the Free State Government's plan for helping farmers who have lost stock through disease.—(Page 7.)

At yesterday's sitting of the Free State Poor Law Commission several witnesses said that it was better to board out "unwanted children" than to send them to industrial schools.—(Page 7.)

The Executive of the Irish Farmers' Union yesterday condemned as almost useless the Free State Government's plan for helping farmers who have lost stock through disease.—(Page 7.)

William Coogan, a member of the Dublin Detective Division, was returned for trial yesterday on a charge of assaulting Patrick Murphy, 9 Harcourt road, who, it is alleged, was taken from his home in the early morning by four armed men and beaten with revolvers.—(Page 5.)

The cattle and horse exhibits at the Lismore Agricultural Show yesterday reached a high level of merit and competition, especially in the hunter classes, was very keen.—(Page 5.)

Belfast Corporation yesterday decided to spend £155,380 on reconstruction of the tramway track. At the meeting the possibility of motor omnibuses supplanting the tramcars was discussed.—(Page 8.)

GREAT BRITAIN.

Attempts to reach a solution in the coal dispute are still being made.—(Page 7.)

The Liberal and Labour Parties in the House of Commons last night criticised the Government's naval policy and urged the reduction of expenditure on construction. The debate was adjourned after a short reply by Mr. Bridgeman.—(Page 6.)

ABROAD.

General Smuts said in the Union House of Assembly yesterday that Great Britain's Security Pact policy might drive a wedge into the Empire.—(Page 8.)

SPORTING.

At Limerick yesterday Warfate won the Thomond Plate, Kildarra Boy the Shannon Plate, Belle Field the July Plate, Prudent Lad the Holiday Plate, Shemus the Welter Plate, and Golden Rebel the Munster Plate.—(Page 10.)

At Newmarket Helter Skelter won the Chesterfield Stakes.—(Page 10.)

At Bath Stolen Fruit won the Somerset Three-Year-Old Handicap.—(Page 10.)

FINANCIAL.

London Stock Markets were quiet. Gilt-edged issues improved. There was a revival of the rise in Rubber Shares on the advance in the price of the commodity.—(Page 4.)

Loanable credits were more plentiful in Lombard street, and overnight demands were met at down to 3 per cent. Discounts continued weak.—(Page 4.)

In Dublin the Stock Market was very dull, but most active stocks and shares went to lower levels. Great Southern Ordinary touched a new low level record at 20¼.—(Page 4.)

Parties and Progress.

For good or ill, England has adopted a system of party government; but the general situation is changing. In the days of the two great parties, Whigs and Tories, or Liberals and Conservatives, the voter was presented with a clear-cut choice and could record his vote in favour of a very definite policy. These conditions no longer operate. On the one hand, the Labour Party has cut right across the old two-party system, introducing, for the first time, an element of class war. Again, the party programmes are beginning to be almost indistinguishable. "Reduction of unemployment," "improved housing," "better education"—these cries are heard from every platform. The Labour Party, it is true, has put nationalisation of industry and the capital levy in the forefront of its policy; but a policy in office and a policy in opposition are different things. Every party accuses its opponents of "stealing its thunder"—the Liberal Party, perhaps, with more justice than the others. The result is that the British voter now is in something of a quandary. So far as he can see, the situation chiefly to be avoided is one in which no party has a majority over the other two combined. Such elements as personal popularity and organisation have more influence in the winning of votes than the name or particular shibboleths of the party. The result is that Parliament is now composed of three bodies, which are committed, severally and individually, to what is virtually the same line of action. The largest of these bodies calls itself the Government, and the other two, despite the fact that their objects are almost identical, unite to form the Opposition. The first duty of an Opposition is to oppose, and so the party system is maintained. There arise, however, from time to time, policies to which no party is committed definitely, and the Government sometimes will call off its Whips and will leave the decision on these questions to the unfettered discretion of the House. One such question will be debated in the House of Commons to-day when the Summer Time Bill will come up for report and third reading.

Fortunately, there is every prospect that on this occasion the verdict of the House of Commons will represent the British community's characteristic good sense and genius for compromise. The innovation of summer time has been experimental in Great Britain for ten years, but by virtue of the present Bill it will become a permanent institution. As the Bill stands, the dates fixed for the beginning and ending of summer time are the Sunday after the first Saturday in April and the Sunday after the first Saturday in October. The Bill received a second reading on March 13th, passed through the Committee stage and was reported to the House without amendment. Afterwards, however, a formidable opposition developed. A large body of farmers—especially in Scotland—objected that the summer time system imposed a financial burden on agriculture, and that the earlier hour of rising meant hardship for farm labourers in the still unwarmed weeks of the opening spring. This objection was shared by the miners, who also are early workers; and it became manifest that the later stages of the Bill would meet with a resistance which might prove to be fatal in view of the crowded state of the parliamentary programme. Accordingly the promoters of the Bill have offered a compromise, consenting to surrender the first two weeks in April on the absolute understanding that the end of September shall remain as the closing date. The Unionist Parliamentary Agricultural Committee has decided to accept this compromise, but the Scottish agricultural members and the miners have presented an alternative compromise which would accept the sacrifice of the first two weeks of April, but would fix the third Sunday of September as the closing date. Thus the issue has been narrowed to a very small point of disagreement, and it is believed that the Bill will be passed without further difficulty. We do not think that either the English or the Irish people could be persuaded now to abandon the benefits of summer time. It has been proved to serve the greatest good of the greatest number, and experience has refuted various fears, including alleged injury to the health of the nation's children. How much has not summer time added to the happiness of the Free State's city-dwellers during the procession of golden days that has been with us since the beginning of June?

Commissioners' Houses.

"The social order is based on the resignation of the poor," said Lamennais. Where the resignation of the humbler classes is over-taxed the social fabric is endangered. The slums of Dublin make rotten the foundation of the State. Everything that is done to relieve the congestion—to provide decent houses for families now dwelling in tenements—brings happiness to individuals and security to the community. Every family decently housed becomes a civic asset instead of a civic burden. The Dublin City Commissioners are seeking authorisation to borrow £100,000 for expenditure on the erection of houses for the working classes. Stock bearing interest at 5 *per cent.* will be issued, and we doubt not that it will be taken up promptly by persons who have money to invest and are attracted by the opportunity of helping their fellows and serving their city without incurring the risk attached to speculative enterprise. The Commissioners, by giving us good roads and building new suburbs, are transforming the capital of the Free State. We begin to see around us the material amenities which are taken for granted in all modern cities. If private enterprise would emulate the Commissioners, and if many schemes like that which is housing one firm's employés happily at Crumlin were undertaken, the springs of prosperity would be loosened, and Dublin would renew its youth in the space of a few years. At the present rate of progress it will take almost the lifetime of a generation to provide all the houses that Dublin needs; and it is sad to think of thousands of children, being born in the sordid atmosphere of the tenements. It must be remembered, however, that we have passed through a period of abnormal depression, and we may hope that the efforts of the Commissioners to set in motion a cumulative wave of activity will be successful. One aspect of the Commissioners' policy calls for less favourable comment. The four schemes which are about to be undertaken all provide for the erection of new streets within an area already choked with brick and mortar. In these days of motor transport—facilitated by the Commissioners' excellent highways—there is no reason why new dwellings for the workers should not be placed in a pleasant rural environment, thus being made prettier and healthier, while sparing the existing city further congestion. It is proposed to turn Merrion square into a public park, and the plea is made that the poor children of the surrounding neighbourhood have no playground. This is an evasive plea. If the city grows denser by the building of new streets in spaces which ought to be left as fields or turned into parks, the children's need for playing space will become more intense throughout the urban area. The Commissioners ought not to spoil their good work by proceeding without a large and well considered plan. They can give us a Dublin which will be a source of pride to the nation if their energies are bent, not to patching the old city, but to the building of one new and spacious.

The Moral of Dayton.

There are two sides to every question: even the preposterous performance at Dayton, Tennessee, has a lesson for thoughtful people in these islands. "God fulfils Himself in many ways," and, having read in *The Times* a very fair-minded letter from Mr. Clarence Berdahl, of the University of Illinois, we begin to think that the degradation of justice and religion at Dayton is one of the ways. Mr. Berdahl reminds English readers that in Tennessee, as throughout the United States, religious teaching is forbidden by law in the public schools and the State universities. The American system of public education is absolutely neutral—that is to say, non-religious. This embargo, however, does not prevent attacks upon the Bible and the Christian creeds by teachers with a smattering of scientific knowledge. The backward community at Dayton cannot be expected to know the difference between science and sciolism, and it has chosen to regard Mr. Scopes's teaching of Darwin's theory of evolution as an attack upon the truths of revealed religion. That is a very stupid and very ignorant attitude, but the principle which informs it hardly can be described as illogical. The parents of Dayton demand that, since religious teaching is forbidden by law in the public schools, the same exclusion ought to be applied to teaching which they condemn as anti-religious. Other States, it seems, share Tennessee's view, and a movement is on foot to introduce in the next Congress a bill that will forbid the teaching, in all public schools and universities, of scientific theories which any legislature of farmers may denounce as anti-Biblical. Surely this is the *reductio ad absurdum* of "neutrality" in education—beauty and learning at two entrances, "quite shut out." We think that, with all her lack of material progress, Ireland, South and North, has found the better way in the concerns of mind and soul. Our children learn religion in the schools, and are braced thereby to approach the questionings of science, none making them afraid. "Neutral" education, in its American apotheosis, is an education that is truncated both fore and aft.

History in Stamps.

Collectors of postage stamps declare that their hobby teaches geography. Nowadays a stamp album might be used as a text book of history. Even the movements of fashion are illustrated in a modern collection. Visiting the Exhibition at Wembley, the Duke of York was shown portraits of the Royal Family preserved in a Coronation issue of Newfoundland stamps dated 1911, and was interested in the picture of himself, as a boy, wearing the juvenile fashion of the period. Formerly stamp designs tended to be classical in style, like designs on coins, but in the present century realistic portraits and scenes have come into favour. The contrast between the old fashion and the new is well exhibited in Russian stamps. Before the Revolution Russian issues were distinguished by beauty and accuracy of printing, but their chaste, symbolic designs seldom changed. Since the Revolution Russia has produced an amazing variety of stamps issued by different governments or factions and vividly illustrating recent Russian history. For a time the Bolsheviks attempted to maintain a free postal service and issued no stamps, but the effort failed, and then Soviet Russia began to excel the world in the dizzy variety of its philatelic issues. Mr. Frederick J. Melville reports that a Soviet department has been established, with a monopoly in trading with collectors. This department has compiled lists of issues which the Soviet *régime* regards as having been lawfully issued in Russia, and has branded emblems not found in its index as illegitimate. Thus a simple hobby has proved to possess such economic and political importance as to necessitate supervision by the State.

COURT AND PERSONAL

To-day the King and Queen will attend the races at Sandown Park. Yesterday the Queen visited Clapton and opened the new extension of the Mothers' Hospital, which has been carried out by the Salvation Army. Her Majesty is expected to pay another visit to Wembley before she leaves London to join the King on the Royal yacht at Cowes.

The Duke of Connaught presided at the luncheon which was given yesterday in the Hotel Victoria, London, to Field-Marshal Sir William Birdwood by the members of the Royal Colonial Institute. Prince Arthur of Connaught opened a garden *fête* at Gifford House, Roehampton, yesterday. The proceeds of the entertainment will be devoted to the Queen Alexandra Hospital Home for Discharged Soldiers.

The Duchess d'Aosta has concluded her visit to London and, with her son, the Duke della Puglie, has left for Italy. Prince and Princess Paul of Serbia, Prince Peter and Princess Eugenie of Greece, the Marquis and Marquise de Casa Maury and the Brazilian Ambassador and Madame Regis de Oliveira have left London for Paris. Sir William and Lady Max-Muller have left England for the British Legation at Warsaw.

The Duke of Devonshire has gone from Chatsworth to Buxton for a month's course of the waters. He is staying at St. Ann's Hotel, where the Earl of Mayo also has arrived. The Duchess of Devonshire will return to London next Monday from Chatsworth. The Duke and Duchess of Montrose are in residence at Buchanan Castle, where the Marchioness of Graham is staying with them. The Duchess of Buckingham and Chandos, accompanied by Miss D. Gore Langton, left London yesterday for her house at Wimbledon.

The Marquis and Marchioness of Londonderry have left Mountstewart for Londonderry House. Afterwards they will go to Scotland and will spend the autumn at Lochchoire Lodge, which they have taken for the shooting season from the Duke of Sutherland. Lady Semphill and the Hon. Margaret Forbes-Semphill have arrived at Craigievar Castle, where Lord Semphill will join them shortly. Sir Ralph Kennedy has arrived at Bath for a stay of some weeks. The Hon. Frederick Lawless has returned to Maretimo, Blackrock, from England.

Lord and Lady Horne have arrived at Stirkoke House, their place in Caithness, where they will spend the next two months and will entertain a number of shooting parties. Lord and Lady Decies have arrived in New York, where they will pay a number of visits.

One of the attractions of Horse Show week will be the ball which is being organised for the night of Wednesday, August 5th, in aid of Mercer's Hospital and the Cottage Hospital, Drogheda. The ball will take place in Clery's ballroom, Dublin, under the patronage of the Governor-General of the Free State, the Marquis and Marchioness of Headfort, Viscountess Gormanston, Lady Ardilaun, Lord and Lady Glenavy, Sir Edward and Lady Bellingham, Sir John and Lady Arnott, Sir John and Lady Lavery, the President of the Royal College of Surgeons and Mrs. Mansell and Captain and Mrs. Shirley. Mrs. L. V. Hunt is acting as Honorary Secretary.

Dr. Alfred Merrin has left Mount Haigh, Kingstown, till the end of July.

Dr. D. G. Madill has left 92 Merrion square, for about one month.

For £3 19s. 6d. Switzers are selling the most attractive little White Silk Tennis Dresses, and lovely White Cotton Dresses from 24s. 6d. These are only two of the many special sale values in Costume Gallery.

At Holmes' Sale—Cool Wash and Holiday Frocks, Tennis Frocks, Sports Frocks and House Frocks—wonderfully reduced.—69, 70, 71 South Great George's street.

Veronica has now received her early Autumn Models, which she personally selected in Paris last week.—31 Upper Baggot street.

PASSENGERS ON ROYAL MAIL STEAMERS.

Arrivals:—Mrs. Douglas-Brown, Miss Douglas-Brown, Ernest E. Merrick, Mrs. W. Vandeleur Cox, Miss Audrey Watson, Miss Doris Robbins, C. Macdougald, Hon. Frederick Lawless, Miss E. Lanigan O'Keeffe, Miss C. E. B. Mitchell, Mr. and Mrs. B. L. Barter, J. W. Murray, R. B. Murray, Dr. Flood, Dr. Walter Starkie.

Departures:—Dr. and Mrs. Dolan, Miss F. J. Codrington, Miss A. L. Newson, Mr. and Mrs. Hamerton, Mr. and Mrs. J. W. Bacon, H. Ormsby White, Dr. H. F. McAuley, Dr. J. P. Shanley, Mr. and Mrs. Eamon O'Duffy, J. Travers Wolfe, Major and Mrs. Stamer Simpson, Mr. and Mrs. Alfred E. Wilson.

Other Arrivals and Departures will be found in "Dublin and the Provinces."

McBirney and Co.'s Great Annual Summer Sale this and following days. Write for Price List.

Furniture Stored by Millar & Beatty, Ltd., in the only Fire-proof Depository in Ireland. Genuine Bargains to be had at the Great Sale of Boys' and Youths' High-Class Clothing and Outfitting now on at "Our Boys'" House, 24 Wicklow street.

During the last few days of Sale, final Reductions at Mansfield Sisters, 26 Wicklow street.

The fashionable Gold "Slave" Bangle gives completeness to your dainty frock.—John Morton, Jeweller, 48 and 49 Nassau St.

Mourning Orders receive prompt attention. 'Phone 4905.—Davis and Co., 45 Grafton street.

RISE IN COST OF LIVING.

The index figure of the cost of living, according to the Ministry of Labour *Gazette*, published in London last night, was on July 1 75 per cent. above that of July, 1914, as compared with 72 per cent. last month. The rise in the percentage was due to an increase in the food group of items.

The Legislative Assembly of Victoria yesterday rejected a motion of the Labour Party in favour of abolishing the State Governors.

IMPERIAL PARLIAMENT.

NAVAL POLICY.

"FAST CRUISERS AND SLOW SPENDERS."

FROM OUR PARLIAMENTARY CORRESPONDENT.
WESTMINSTER, Thursday.

The Liberals this evening induced the Government to put down the Admiralty vote of £21,246,100, not so much in the hope of obtaining a pronouncement on the Ministerial Naval policy in regard to the building of new cruisers, as with the object of drawing attention to the difficulty which the Cabinet seemed to have experienced in making up their minds on the subject.

Sir John Simon, who moved the reduction of the vote by £100, did not profess to speak as a naval expert. He dealt with principles, and disclaimed any intention of disputing any expenditure on naval construction which was really essential to national safety. The real question was whether the Government were preserving the country's resources or spending such sums in providing for distant and problematical risks. He was afraid that the Government were adopting the latter course, and he for one was not prepared to accept the proposition that some hypothetical peril justified the enormous expenditure which the House was being asked to sanction.

It was a gross misuse of language to talk of the projected new cruisers as mere replacements. One might just as well say that it was a replacement when a worn-out Ford was discarded in favour of a magnificent Rolls Royce. He charged the Government with embarking upon a deliberate policy of raising the whole standard of naval expenditure and merely setting the pace for a new race in armaments. If this was, indeed, the fact, history might well record that the immeasurable sacrifices of the terrible years of the war had been made in vain.

Vice-Admiral Henniker-Hughan, the Conservative member for Galloway, who rarely speaks except when the Navy is under discussion, maintained that an adequate naval force was of the utmost importance. No Air Force, however powerful, could protect the trade routes of the Empire, and the national safety depended, in his opinion, upon the carrying out of the shipbuilding programme framed by the last Conservative Administration.

THE FLEET ORDER.

Mr. Frederick Montague, the Labour member for West Islington, was concerned, not so much with the naval policy as with the Fleet Order, promulgated, as he said, on the very verge of a great industrial crisis. Were they really to understand that in the event of an industrial disturbance the *personnel* of the Navy would be used as strike breakers?

Commander Hilton Young, who has shown himself to be one of the best and most convincing speakers on the Liberal benches, urged that a *prima facie* case had been made out for a reduction in naval expenditure. The problem of reconciling the interests of naval security and those of national security was one which the Government ought to face. Certainly national security could not be secured without the most rigid economy.

Mr. Ramsay Macdonald followed. When he rose there were seven Labour members in the House, but the interest taken in his speech raised the number of his followers to sixteen before he had been on his legs very long. He said that the question at issue was—Were we to pursue the policy of arming against a prospective building by other nations, or were we to pursue a policy of international disarmament? If the former, history would undoubtedly repeat itself; not, perhaps, in our lifetime. If the latter, the mentality which had been shown in the debate must vanish. Here was the Government, after nine months of office, three weeks before the end of the session, a fortnight before the House parted with control of the finance of the year, dumb, its mind not made up, no policy settled, no supplementary estimate prepared. Somebody had blundered, somebody had mishandled the situation, and somebody had to be punished.

Lady Astor was all for the Navy, but she was also a convinced advocate of peace. To this end she besought the Government, in co-operation with the United States, to summon another Disarmament Conference.

MARS AND YOKOHAMA.

Mr. Lloyd George spoke late in the debate. He began in a conversational tone, which was almost inaudible, but he warmed up as he proceeded, and most of his speech was delivered with all his customary vigour. His first word was a warning against government by experts. He urged the Government to exercise common-sense, and not to delude themselves with the idea that it was possible to insure the nation against every possible risk. Such a course would inevitably lead to bankruptcy. All the money would go in insurance premiums, and there would be nothing left for household expenses. The Government were not justified in embarking upon any scheme that was not necessary for national safety.

What was wanted at the present time was not fast cruisers, but slow spenders. Where was the need which justified the building of new ships this year or next year? There was a great difference between having a menace within thirty-six hours' steaming of the shores, and a menace which was—well, where? Was it Mars, or was it Yokohama?

It was about time that the whole British Empire came and quite frankly said that if economy was wanted they would be willing to take a fair share of the expense. Too much had been left to the little country of England, which for centuries had fought the battles of civilisation without any grousing or complaint.

Mr. Bridgeman confessed that he could not understand the Liberal point of view in asking for a debate, in view of the Prime Minister's undertaking to announce the Government's decision on the new cruiser programme next week. Reverting to Sir John Simon's speech, he said that he felt much in the position of Laertes listening to Polonius. At the end of that parental lecture he had expected a "tip" of one cruiser at least; but he had been disappointed.

As to the Ford and Rolls-Royce comparison, what they were, in fact, proposing was to replace a lot of old Fords by one or two Rolls-Royces. Other countries were building ships of post-war design, and if we neglected our duty, in the light of the experiences of the war, we should be courting another disaster like that of Coronel, in which speed and strength of armaments proved to be the dominating factors.

The debate was adjourned.

REPORTS OF DIVORCE CASES.

In the Upper House, Lord Darling moved the second reading of the Judicial Proceedings (Regulation of Reports) Bill. He explained that the bill dealt chiefly with the publication of reports of cases in the Divorce Court; but it also dealt with other matters. The evil had been long and widely acknowledged. The amount of detail published in regard to divorce cases had increased day by day, and was aided by the science of photography and moving pictures. Who could doubt that the familiarising of all manner of persons with these disgusting details was greatly to blame for the deterioration of public morals that was undoubtedly taking place?

Under this bill every detail that it was necessary for the public to know in connection with divorce cases would be allowed to be published. The bill proposed that any contravention of the Act should be followed by proceedings in a court of summary jurisdiction.

The Lord

ON LETTER.

HING SITUATION.

LEET STREET, LONDON,
THURSDAY NIGHT.

held another meeting to-
r the coal situation, but
that was new to discuss,
bringing about a settlement
Bridgeman, who now has
perfectly free hand. I
might that negotiations
ceeding in spite of the
ck, and I learn that Mr.
e yesterday has been in
h both parties to the dis-
strong personal appeal to
a conference without any
ther side. If Mr. Bridge-
plish this, he will have
rs; for it will mean that
the time being will put
s they have repeatedly
ey would never sacrifice
point to owners and miners
will have to meet eventu-
might be as well to meet
after a stoppage of work.
ble that by to-morrow there
ed change in the mining

inquiry will meet to-
at the Institution of Civil
reat George street, West-
public will be allowed to
edings. The court held a
ting this morning at the
our, but only for the pur-
ng questions of procedure.
that evidence which has
prepared is to be sub-
lowners, although whether
e to-morrow is rather un-
iners declare that they
tice of the court, but in
t is earnestly hoped that
ontinue in this attitude,
em in direct conflict with

ce Action.

ture of the early proceed-
se of Commons this after-
announcement that the
ended to set up an inde-
into the action of the
e of Major Sheppard, who
police court by a woman
ake in identification. The
ed very strong feeling in
since it is alleged that
, who is a gentleman of
utation, was subjected to
might have been avoided.
nt that an inquiry would
ade by the Home Secre-
aid that Mr. Rawlinson,
or for Cambridge, would
wer of questions imme-
n Sir William Joynson-
ply, said that he had been
ain whether the inquiry
c one, whether the police
ented or whether the in-
confined to the narrow
particular instance now
. He promised to make
t later on when he had
re further information.

tor.

ng visitor expected in
Jaafar Pasha Al Askari,
r of Iraq, and now King
tative in London. There
in the Anglo-Iraq Treaty
Treaty which replaces
and incidentally was
the auspices of Jaafar
—which allows the Iraqis
in London. Little doubt
ar Pasha is the ablest and
on for this post; for he is
British officials who have
the Middle East. The
im first during the war
y on the Turkish side.
aken prisoner the authori-
convinced of the genuine-
rities in the cause of the
appointed him to com-
e Arab forces.

e Lords.

allery of the House of
Lord Iveagh has offered
decoration at a cost of
pounds, is a magnificent
n the Royal Robing Room
y of the House of Lords.
hundred feet long, paved
nd has a very handsome
ile some very fine pictures
When there is a State
rliament the King and
ough this hall, the pre-
there, and awaiting the
vereign by the State stair-
platforms is arranged on
e accommodation of some
ndred well-known people
ed by order of the Lord
lain. The scheme of
d be undertaken by Lord
nction with the Lord Great
d the Office of Works and
e in the scheme of the wa
n will be placed in the

Pilgrims.

29th some four or five
n Catholic Scouts are
d and Ireland for Rome,
he boys may share in the
Papal Jubilee. The trip
n of one taken by Roman
from all over the world,
ted that there will be a
many thousands in the
during September. The
th boys, before their start
ill be given breakfast at
in Victoria Station, and
at High Mass at West-
a!.

ondon to-day was tropical
night experienced for
e hours this afternoon a
ouds hung over London,
almost unbearable. The
een falling slightly since
ere is no indication of a
e weather; for aeroplane
w that the heat wave over
uthern England now ex-
it of several miles above
this helps to stabilise the
prevent thunderstorms.

ge.

shine has brought about
of corn and fruit, follow-
nusually early and very
crop. At the Ministry of
it was stated to-day that
mmence a month ahead of
The wheat crop, however,
light side, with the straw
. The fruit harvest also
ed by the weather condi-
s and pears set very badly,
mise anything but a good
rants are good, but blackl
poor. The best crop is
road beans have suffered
ight.

migrants.

fficials from the United
to undertake the inspec-
g emigrants on this side
outh to-day, and will be
hed to the seven principal
ation to carry out the new
ited States Government.

EW G.B.E.

appointed Lieutenant-General
eDonogh, K.C.B., Colonel
yal Engineers, to be Knight
the Military Division of the
itish Empire.

SUSPENSE FOR SENATORS.

COUNT TO TAKE A MONTH.

1,345,000 VOTERS.

ELECTION PLANS OUTLINED.

"A SIMPLE MATTER."

PROBLEM OF DOUBTFUL PAPERS.

THE names of the new members of the Senate will not be known for a month or five weeks after the day of the poll. This was one of the several points mentioned by Dr. Lorcan Sherlock, the Dublin City Sub-Sheriff, when interviewed by an *Irish Times* representative on the arrangements for the forthcoming Senate elections yesterday.

Though the constituency for the purposes of the election embraces the twenty-six counties of the Irish Free State, and includes no fewer than 1,345,000 voters, Dr. Sherlock does not anticipate any serious difficulty, either at the poll or the count. He is, however, of the opinion that the proportion of doubtful, spoiled, or invalid votes will be exceedingly large owing to the number of candidates.

Doubtful votes, he thinks, should come before the central authority, and he has made a suggestion on these lines to Mr. Wilfred Brown, who will be in charge of the final counting arrangements in Dublin.

POLLING ARRANGEMENTS.

"As soon as the Department of Local Government issue the proclamation fixing the polling day," said Dr. Sherlock, "every Sheriff in the Free State will make his preparations for taking the poll, just as he would in the case of a Dail election. That is to say, the proclamation will take the place of the usual nominations from the Sheriff's point of view. The Sheriff will fix the polling places, appoint his presiding officers, get ready his stationery and ballot boxes.

"The polling booths will be open for twelve hours—from 8 a.m. to 8 p.m.

"In the case of Dublin, the polling stations will be the same as for a Dail election, with one exception. The school at 33 North Strand will not be utilised as a polling place on this occasion; instead we shall use the Children's Room of the Public Library at Charleville Mall.

THE FIRST PREFERENCES.

"When the poll is concluded the Sheriff will receive from his presiding officers the sealed boxes containing the ballot papers, and on the following morning he will proceed with the counting of the first preference votes recorded for each candidate on the panel.

"When this is completed he will forward to Mr. Brown in Dublin, who will probably be appointed returning officer, the various parcels of ballot papers indicating the total number of first preference votes cast for every candidate. At the central election headquarters in Dublin the first preference votes of every candidate cast in every constituency in the country will be totalled, the number of valid votes declared, and the quota arrived at.

"The count will then proceed from day to day, as in any ordinary election, until the candidates to fill the nineteen vacancies in the Senate are declared elected.

DOUBTFUL VOTES.

"The problem of doubtful and invalid votes may cause some difficulty," Dr. Sherlock went on. "Returning officers hold different views as to what constitutes a doubtful or bad vote. My own practice is to stretch the law to its uttermost in an effort to declare valid every paper which indicates, from the marking of it, that an elector has taken the trouble to go to the polling booth and record his vote. But some returning officers take a somewhat narrow view, and reject many ballot papers which I would admit as valid.

"It has not yet been decided whether the various Sheriffs are to declare upon the validity of doubtful papers, or whether they are to be submitted to headquarters in Dublin for consideration and decision.

"It appears to me to be impossible for Sheriffs to adjudicate. There must be some kind of consistency in dealing with doubtful papers. This is a matter of vital importance in view of the size of the electorate and the large number of candidates. A large proportion of papers is certain to be inaccurately marked, and these should be dealt with by one central authority.'

"A SIMPLE MATTER."

"Apart from this difficulty, which, I assume, will be settled on the lines I have indicated, there should be no trouble about taking the poll and counting the votes.

"The matter is really very simple. On 17th September there will be an election in every constituency in the Free State on the proportional representation system precisely the same as an election for the Dail, with this distinction:—The number of candidates is 76 and the vacancies to be filled 19, and the persons entitled to vote will be those whose names are preceded by the letter S in the register, which now contains the list of those entitled to vote at Dail, Senate, and Local Government elections. Separate columns in the register indicate the elections in which electors are qualified to vote."

NELSON PILLAR.

HOWTH COUNCIL AND A NEW SITE.

Professor J. B. Butter, chairman, of last night's meeting of Howth Urban District Council, proposed a resolution calling the attention of the Dublin Commissioners to the suitability of Howth Summit as a site for the Nelson Pillar. He said that he understood that there was a possibility of the Pillar's being removed from the present site, and it might be quite an asset to Howth if it were erected where the tramcars now stop on the summit.

Mr. Newcome said that while the Pillar might be regarded as an asset, some people might say that it would destroy the beauty of the hill. Besides, they would have to employ a caretaker to look after the monument, as was the case in Sackville street at present.

Mr. Maguire supported the proposal, and said that if the trustees consented to the removal of the Pillar, it would give a great deal of employment.

Miss Keegan thought it better to let Nelson rest where he is.

Mrs. Guinness, as an amendment, proposed that the resolution should be postponed until they knew definitely whether or not the Pillar was to be removed.

Miss Keegan seconded the amendment, and the chairman having withdrawn his proposal in favour of it, the amendment was passed.

METHODIST UNION.

WESLEYAN CONFERENCE IN FAVOUR.

A debate on Methodist union at the Wesleyan Conference, Lincoln, yesterday occupied the morning and afternoon sessions. There was a marked division of opinion as to whether union was possible.

Mr. Walter Runciman favoured union, and thought that it was time that they came to a definite decision.

A resolution for union was carried by 307 to 126, provided that substantial agreement can be secured as to the measures to be adopted for effecting such union.

COAL YARDS SHUT IN DUBLIN.

SEQUEL TO UNION RIVALRY.

The coal merchants of Dublin closed down their yards yesterday and they will not be re-opened until a satisfactory guarantee is obtained that the men employed there will work amicably together.

The decision of the coal merchants was reached in consequence of still another disagreement between members of the two unions to which these workers belong.

Owing to the continual friction between the Irish Transport and General Workers' Union and the Workers' Union of Ireland, which has been going on for some considerable time, involving frequent stoppage of work with consequent inconvenience to the public, the coal merchants of Dublin recently gave notice to both unions that on the first repetition of this they would close their yards. The notice was evidently without effect; for members of the Workers' Union withdrew their labour in two yards on Wednesday as a protest against the employment of members of the I.T. and G.W. Union. Two firms were involved. Messrs. Wallace Bros. took on four members of the I.T. and G.W.U., whereupon the members of the Workers' Union "downed tools." The four men continued at their work and discharged one of the firm's boats.

Messrs. Sheridan Bros. engaged three members of the I.T. and G.W.U., and here also the members of the rival union refused to work with them.

This is the sort of thing that has been happening every other week in the coal trade. The Coal Merchants' Association considered the matter and decided, as stated, to close their yards until an undertaking is forthcoming that the members of the rival unions will work amicably.

Some hundreds of dockers and carters are involved. No question of wages or conditions of service has been raised, the only trouble being the struggle for supremacy between the two unions. Meantime the community will be put to considerable inconvenience by this action, which has been forced on the coal merchants.

MEMORIAL PARK SCHEME.

PROPOSED TRANSFERENCE OF MERRION SQUARE.

The acceptance of a proposal to convert Merrion square, Dublin, into a memorial park, with a cenotaph to the thousands of Irishmen who fell in the Great War, is recommended by Mr. Murphy in a report to come before the Dublin Commissioners to-morrow. Mr. Murphy in his report says:—

"I have received a communication from the National War Memorial Committee stating that it was their intention to acquire Merrion square for the purpose of erecting a War Memorial or Cenotaph therein, and to change its name to Memorial Park. It is also the intention of the Committee to erect at each corner a wrought iron entrance gate, and to lay out the Park in a suitable manner. The funds at the disposal of the Committee for the purpose of carrying out the project are about £40,000. It is estimated that practically the entire sum will be absorbed in the acquisition of the square and the works mentioned.

"Sir Frederick Moore, late Curator for the Botanic Gardens, has estimated that the annual cost of maintaining the square as a park will be £1,200, and I have had a report on the matter from the City Engineer, who is satisfied that the annual upkeep of the square will not exceed this figure and very likely will be considerably less. When the work on the park is fully completed the Committee intend to hand it over to the Corporation of Dublin as an open space for the citizens of Dublin, provided that the Corporation undertake to maintain it in perpetuity as a Memorial Park.

"The sanction of the High Court will have to be obtained by the Committee for the National War Memorial to the application of the funds in their possession in the manner proposed.

"Furthermore, owing to their constitution the Merrion square Commissioners would have no power to transfer the square without the passing of an Act by the Oireachtas, and the Committee of the War Memorial will, subject to the approval of the Court, be prepared to undertake the promotion of such an Act and the necessary expenditure in connection therewith. The Committee understand that some inhabitants of the square desire to have rights reserved to them in respect to the use of the lawn tennis courts at present in the square, and, as the Corporation are not empowered to take over property subject to rights of this nature, it is proposed that sections dealing with the matter might be inserted in the suggested Act.

"In few parts of Dublin is there greater need for an open space and playground for the public, and for the children who have no better place than the streets for their play. It is well known that close by there is a densely populated area of poor people where the housing conditions are such as to be detrimental to their physical welfare and the welfare of their children in particular. It is also a heavy traffic centre and the dangers to the children from cars are very great. For these reasons, and having regard to the boon which the opening of this square will confer upon the citizens, I have no hesitation in recommending the Commissioners to accept the gift, subject to the conditions laid down."

TUBERCULOUS CATTLE.

IMPORTANT BRITISH ORDER.

The Ministry of Agriculture in London have issued an order revising the Tuberculosis Order of 1914. The new Order, which will come into operation on September 1st, provides for the compulsory slaughter of cows and other bovine animals which may be suffering from tuberculous emaciation, or from a chronic cough, and showing definite clinical signs of the disease. Compensation is provided for.

An important provision in the Order is to prohibit the landing of any bovine animals from overseas, including Ireland, suffering from tuberculosis.

AMERICAN IMMIGRATION SCHEME.

ARRIVAL OF INSPECTORS IN ENGLAND.

Seven Immigration Inspectors under the Department of Labour of the United States Government assigned to the principal ports of Great Britain and Ireland for duty in connection with the revised schemes of inspection of immigrants landed at Plymouth yesterday.

They are—Mr. Albert Archibald (Dublin), Mr. W. James B. Byron (Glasgow), Mr. W. J. Coyne (Southampton), Mr. William Flynn (Liverpool), Mr. Everett Henry (Queenstown), Mr. Thomas Murphy (London), and Mr. William Frank Watkins (Belfast). They will be followed by medical officers, who, in conjunction with the Immigration Inspectors, will act as technical advisers to Consular officials who grant *visas*.

It is proposed to reduce the number of points throughout Great Britain and Ireland at which *visas* will be issued to immigrants.

"UNWANTED CHILD."

ADVANTAGES OF BOARDING OUT SYSTEM.

PENSIONS FOR WIDOWS.

At yesterday's meeting of the Free State Poor Law Commission several witnesses with an intimate knowledge of social work declared that it was far better to board out "unwanted children" with respectable persons than to send them to industrial schools.

The training which children received in industrial schools, they stated, was too automatic. The children were not prepared for the world.

A scheme of pensions for widows with children to support was outlined. It was calculated that it would cost £240,000 a year to provide every necessitous widow in the Free State with fifteen shillings a week and five shillings in respect of every child under 16 years of age.

ST. PATRICK'S GUILD.

Miss Cruise, founder of St. Patrick's Guild, Dublin, gave evidence of the work of the guild, conducted by the Guild in Mountjoy square and Abbey street, Dublin. Those homes were for the confinement of mothers, the great majority unmarried, and for the children born to them. The class of girls they got would not go into an institution. The majority were general servants. Last year of the 227 children born in the homes only 35 were born in wedlock. All the children that came under her care were boarded out into respectable homes. Nearly all of them had been adopted by their foster-parents.

It cost £5,000 to run the homes. About £1,000 was contributed by the Local Government Department and about £2,000 by the parents or guardians of the children. The mothers received paid ten shillings a week. At present the homes were £6,000 in debt. She entirely approved of keeping the children and allowing the mothers to go free. There were some exceptions, such as girls of deficient intellect, whom she would try to force into some institution.

Several of the girls who came to the homes a second time had afterwards turned out respectable married women. Every case should be dealt with on its merits, but as a general principle she was in favour of the separation of the mother and the child.

"The problem of the unmarried mothers," said Miss Cruise, "is a very big one, but so far we in Ireland had closed our eyes to it."

THE DEATH RATE.

In reply to Mrs. Wyse Power, Miss Cruise said that in 1923 they boarded out 60 children in the country and 26 in the city, the latter being the quite young children. In 1924 the boardings out were 93 in the country and 106 in the city. The death rate in 1925 was seven in the country and 54 in the city. The latter included children sent in from the country in a dying state. It also included children who had not been born in the home, but were taken in to nurse because their parents could not get them in anywhere else.

Mrs. Wyse Power—Is it wise to take in children in a dying state?

Miss Cruise—I did not think so myself, and I consulted Dr. Russell. His reply was—"Miss Cruise, always give a baby the chance." In any case, the little ones are made comfortable before death.

The death rate in 1924 was six in the country and 47 in the city. That again included the children taken into the home to die. She was sorry to say that because of financial stringency she could not take in any more cases for a time.

In reply to Mr. Corish, Miss Cruise stated that the children boarded out in the city were so boarded out that people in the country, with no facilities for medical and nursing attention, would not take them. That would account for the higher death rate in the city.

She added that something should be done for the education and training of mentally-deficient children during the period of waiting for admission to an institution. A beginning should be made in a small way to teach them something. There should also be provided some means of training women to be social workers. In Liverpool University they had a School of Psychology, in which such training is given.

INDUSTRIAL SCHOOLS.

Dr. T. J. Hennessy—Could you give us, from your experience, a comparison of the results of bringing up children in industrial schools and in the homes of foster-parents?

Miss Cruise—I have met good results from both systems. Some of the children from industrial schools have done very well, and there have been some great failures. A great many of the expectant mothers who come to me have been in industrial schools.

Dr. Hennessy—Are not some of those mothers reared in industrial schools themselves illegitimate?

Miss Cruise—Not so many. In all my years I have not met eight or nine such cases.

Dr. Hennessy—What do you think of the training in industrial schools? Would you say that they came out better equipped than if they were boarded out?

Miss Cruise—The training should be better. It is too automatic; there is too much system, and the children are not prepared for the world. The great thing against the industrial schools is that the heart is not cultivated in their young children. I am not against their taking children of nine to ten years of age.

Miss Litster, Local Government Inspector of Boarded-out Children, gave evidence on much the same lines as her colleague, Miss Fitzgerald Kenny, in favour of boarding-out.

PENSIONS FOR MOTHERS.

Mr. J. P. Dunne gave evidence on behalf of the Irish Mothers' Pensions Society, which seeks to secure State pensions for necessitous widows with children under school-leaving age dependent on them. He said that it was a voluntary propaganda organisation based on the principle that the home, under the care of the mother, was the right place for the upbringing of the child. It was mainly a children's welfare movement. The Society had got from the Ministry of Local Government a return which showed that in March, 1924, there were in the Free State 1,936 widows with two or more orphans in receipt of outdoor relief. The Unions of Cashel, Monaghan, and Carrick-on-Suir were not included in the return. It was calculated, roughly, that there were in the Free State 4,000 necessitous widows with one child or more dependent on her.

The scheme adopted by the Society set out that a widow with children should be entitled to a pension as a matter of right, provided that the total income from all other sources, apart from earnings, would not exceed the amount she would be entitled to receive as pension. The standard of pensions suggested was that adopted after the war for the widows of soldiers and sailors. The cost was to be borne three-fourths by the State and one-fourth by the local authority. The Society recommended that the scheme be administered by the County Board of Health, and, further, that the pension should be sufficiently large to remove the necessity for the widow to go out to work. They fixed sixteen as the school-leaving age up to which the pension would be calculated. On the basis of 15s. a week for the widow and 5s. for every child it was calculated that the cost of the scheme all over the Saorstat would be £240,000 a year. As against that there would be a great saving in the cost of the poor law.

DUBLIN CORPORATION STOCK.

ISSUE OF £100,000.

At their meeting to-morrow the Commissioners of the County Borough of Dublin will consider a notice of motion authorising the creation and issue of Stock to the amount of £100,000 for the completion of the housing schemes at Fairbrothers' Fields, Donnelly's Orchard, Marino, and Boyne street. The Stock, which will be called the Dublin Corporation 5 per cent. Redeemable Stock, will be issued at par from time to time, as the Commissioners may direct, bearing interest at the rate of five pounds per centum per annum, payable half-yearly in January and July. It will be redeemable at par on January 1st, 1976.

A letter from the Ministry of Local Government will be laid before the Commissioners sanctioning the raising of the sum of £100,000 and transmitting an order authorising the issue of Stock for that purpose.

CAN EXPERTS BE CALLED?

THE ISSUE NOT YET DECIDED.

MR. BRYAN DENOUNCES DARWINISM.

BEGINS WITH NOTHING AND ENDS NOWHERE.

THE question as to whether experts are to be called for the defence in the Dayton evolution trial has not yet been decided. After hearing the arguments—including an impassioned speech by Mr. Bryan denouncing Darwinism as a doctrine which "begins with nothing and ends nowhere"—the judge adjourned the court in order to consider the question.

Thus the comedy, which is bringing the little Tennessee town of Dayton as much notoriety as Huckey in Mr. Rudyard Kipling's story of "The Village that Voted the Earth was Flat," will be continued for several days longer.

THE ARGUMENTS.

JURY EXCLUDED FROM COURT.

FROM REUTER'S CORRESPONDENT.

DAYTON, Thursday.

This morning the State formally moved that the testimony of scientists should be excluded from the trial. The defence forthwith began a determined fight to secure the recording of the testimony of qualified experts on the theory of evolution and its relation to the teaching of the Bible.

The jury, which was excluded from the courtroom yesterday during the brief hearing of the testimony of Professor Maynard Metcalf, of John Hopkins University, was still absent this morning when the debate regarding the admission of scientific evidence was continued.

MR. BRYAN'S SON'S EFFORT.

Mr. William J. Bryan, junior, opened for the prosecution, quoting many authorities to prove that such testimony should be confined strictly to the facts. He characterised expert evidence as the weakest, the most capable of abuse, and the most dangerous; and quoted Mr. Darrow (one of the counsel for the defence in the present case) as having called the experts at the Loeb-Leopold trial in Chicago last year, "purveyors of perjury."

Mr. Bryan, sen., listened intently during his son's effort, finally moving his chair several feet nearer.

Mr. Hays, one of the lawyers for the defence, who followed, admitted that Professor Scopes had taught what the prosecution said he taught, but denied that he violated the law. Counsel submitted that there was no fundamental variance between what Professor Scopes had taught and the Bible, and if for no other ground he insisted that the scientific evidence should be admitted for the information of the Court.

MIGHT BRING DOWN THE ROOF!

The judge at this point warned the public against any applause, because the floor is already burdened, and any undue vibration might cause trouble.

The Court was thrown into laughter by a speech of ex-Attorney-General McKenzie, who denied that the language of the Bible was ambiguous. Quoting from the Book of Genesis, he said—"This is a much more probable story to me than the theory that God threw a substance into the sea, saying—'In six thousand years I will make something out of you.'"

Mr. Malone, for the defence, submitted to the Court that Mr. McKenzie was testifying as an expert "on the other side," although expert testimony had not yet been admitted. The argument was continued throughout most of the day.

"NO AMBIGUITY."

Mr. Bryan, sen., made his first speech this afternoon since the case opened. Arguing against the admission of the testimony of the scientists, he declared that he had been tempted to remain silent on the question of law, but the point was an important one, because upon the decision of the Court depended the length of the trial. "If the Court holds as we feel it should hold, then we may reasonably expect the case to be nearing its end."

The statute," continued Mr. Bryan, "defines exactly what the people of Tennessee intended to define as unlawful. There was no ambiguity. If a teacher taught that man was the descendant of any lower form of life, he violated the statute, and we have the confession of the defendant that he knew that he was violating the law. Experts cannot be permitted to come into this Court and testify that the law is bad doctrine. This is not the place to say that the law should not have been passed. The Legislature is the place for that advice to be given."

DARWINISM DENOUNCED.

Mr. Bryan, continuing, said that Christians believe that man comes from above, but evolutionists believe than man comes from below. No person has the right to rob children of their faith in God and to send them back to their parents infidels. Evolutionists had discarded Darwin in many ways, but had retained the Darwinian theory that all life came from the sea.

Replying to a question asked by the judge as to whether evolution involved the question of the virgin birth of Christ, Mr. Bryan replied: This doctrine of evolution that begins with nothing and ends nowhere disputes the very thought of virgin birth, and eliminates the Resurrection and Atonement. Evolutionists leave no room for miracles, and the Bible teems with miracles. They deny by logic every truth of the Christian religion.

Any member of a Church is a better qualified expert on the Bible than any Bible expert who is not a Church member. "Amen," shouted a voice from the crowd.

Mr. Darrow sprang to his feet to ask that the official stenographer should get that "Amen" in the records.

Concluding, Mr. Bryan declared that no Court, high or low, would ever be able to decide the issue between the believer and the unbeliever. The Bible was not going to be forced out of this world by experts. There was applause as Mr. Bryan resumed his seat.

Judge Raulston said that he would consider the application to exclude the testimony of scientists. The Court then adjourned.

ITALIAN AMNESTY.

NEW SITUATION CREATED BY FASCISTI STATEMENT.

IRISH TIMES FOREIGN SERVICE.
FROM OUR OWN CORRESPONDENT.

ROME, Thursday.

A sensational political situation, from which far reaching results are predicted, has arisen here suddenly, through the announcement that the King will issue a general amnesty on August 6. This amnesty will open the prisons to all murderers who are now serving sentences.

It will free six leaders of the Fascist Party accused of the assassination of Deputy Matteotti and two other hired murderers. The Matteoti murder, which shook Italy to its political foundations, resulted in five parties, with a hundred and forty members, quitting Parliament, and remaining on strike until the guilty ones were punished.

For thirteen months a political war has been raging over the Matteotti case, with every attempt made to suppress it. The latest sensation was the freeing of General Debono from complicity on the grounds of insufficient evidence. General Debono was immediately raised to the position of Governor of Tripoli. Now Signor Farinacci, the Secretary of the Fascist Party, announces that everything has been arranged for the King to issue a sweeping amnesty for the murderers.

This will include Signor Rossi, the former chief of the Press Bureau; the secretary, Signor Marinelli; the Fascist treasurer, Signor Filippelli; and the editor of the Fascist newspaper, Signor Dumini.

WORKING FOR COAL SETTLEMENT.

COURT OF INQUIRY OPENS TO-DAY.

The feeling is hopeful in London regarding a meeting between the owners and the miners, but there is no definite news, except that Mr. Bridgeman is known to be working for it. There is some expectation that Mr. Herbert Smith, Mr. Cook and Mr. Straker will be in London to-day to see Colonel Lane-Fox, the Secretary for Mines; but this has reference to a Newcastle question—namely, the closing of the Scotstoun Mine, a step which the miners are opposing.

The court of inquiry opens to-day, even if the miners are not represented at it.

A statement issued on behalf of the owners last night concludes by putting the crux of the question as they see it in the following terms:—"In demanding higher wages the miners are not only insisting that they should have every penny that is available from the industry itself, but an additional sum which must be derived from outside the industry, presumably from the taxpayer. The choice is between the Socialist policy of wages dependent upon doles and subsidies—that easy path that leads to downfall—and the economic policy of wages based upon output and ability to pay—the steep, but safe, road to national prosperity."

LABOUR MINISTER'S MESSAGE.

The Secretary to the Ministry of Labour has sent the following telegram to the Secretary of the Miners' Federation of Great Britain regarding the refusal of the Executive to accept the court of inquiry:—

"The decision of the Conference appears to be based upon a misapprehension as to the objects of the court of inquiry. The court of inquiry has been set up to inquire into the causes and circumstances of the threatened dispute in the coal-mining industry with a view to the presentation of a report to Parliament, so that the facts and circumstances surrounding the threatened dispute may be made known. I trust, therefore, that the miners' representatives will attend the meeting of the court, which has been fixed for to-morrow (Friday) morning."

THE INDUSTRIAL POSITION.

SUGGESTIONS TO THE BOARD OF TRADE.

Having sought the views of members of Chambers of Commerce throughout the country on the present serious industrial position, Mr. Stanley Machin, President of the Association of British Chambers of Commerce, has written a letter to the President of the Board of Trade, in which he says that the many replies received confirm the gravity of the situation.

After setting forth the general opinion, Mr. Machin says:—The conclusions which have been arrived at are as follows:—

(1) National expenditure must be cut down. The Committee on National Debt should be asked to report without delay.

(2) A scheme for settlement of the Allied indebtedness on a fair basis should be brought about.

(3) Local expenditure must be curtailed. A conference of the representatives of the local authorities might be called, with this end in view.

(4) Wages paid by local authorities should be brought into line with those paid by firms in the same locality to skilled and unskilled labour.

(5) The conferences between coalowners and miners should be encouraged and supported.

(6) Transport rates must be reduced.

(7) The country cannot afford any further curtailment of hours of work. A determined effort should be made to secure increased output, and thus reduce the cost of production. The system of granting a bonus on the amount of individual production to be encouraged.

(8) Steps should be taken to deal with agitators on the same lines as those who create disaffection among loyal subjects.

(9) The development of the Empire and its trade should receive the immediate consideration of the Government.

(10) Greater inducements should be offered to migrants within the Empire.

(11) Development of Crown Colonies and Protectorates should be expedited, and all loans raised on their behalf in Great Britain should be conditional upon materials being obtained from within the Empire.

Finally, says Mr. Machin, we are face to face with the question whether this country can maintain the present standard of living, in view of the lower standard existing in competing countries. Prompt and drastic steps must be taken in the above directions if we are to recover our position in the world's markets.

LONDON DOCKS FIRE.

OUTBREAK IN CARGO OF CELLULOID.

Fire broke out on the Swedish steamer Greta, lying in the Victoria Docks, London, yesterday evening. The outbreak quickly developed into a very serious conflagration, and eventually involved two large tobacco warehouses near the jetty at which the Greta was moored. Part of the vessel's cargo was celluloid, carried on deck, from which fierce flames sprang high into the air. Every fire-fighting appliance available was used on the vessel, and at 10 p.m., five hours after the outbreak, the flames were extinguished. Dense gungeni fumes from tobacco made the firemen's task of attacking the burning warehouses difficult. In the early stages it seemed that both were doomed, but by 10.15 the fires were well in hand. A barge alongside the ship was gutted.

Three of the deck hands of the Greta jumped into the dock when the fire started, and the skipper's wife broke a leg in leaping on to the dock side. She is in the Seamen's Hospital in a serious condition, together with the female cook and another member of the crew, also injured in the early stages.

ROWING THE CHANNEL.

DANISH OARSMEN'S FEAT.

Niels Ventegodt and Emile Hansen, two young Danes, members of the Viking Rowing Club, of Denmark, succeeded in rowing across the Channel yesterday from Calais to Folkstone in a light rowing boat. They left Calais at 2.30 a.m., and arrived at Folkestone just before mid-day. They were rowing all the time, and ran through a thick mist. To-day they will leave for London, where a visit will be paid to the London Rowing Club.

Both men have rowed long distances in their own country. In 1923 Ventegodt, accompanied by his wife, rowed from Copenhagen to Antwerp, and in 1924 continued the journey to Dunkirk in the skiff used for yesterday's crossing. Both oarsmen believe in the open-air life, and they sleep beside their boat at the end of the day's rowing. The voyage was without incident, and the sea almost calm.

FOREIGN LANGUAGES BANNED.

The Municipality of Brussa, which was at one period in Turkish history the capital of the Ottoman Empire, has forbidden the use in public by all Turkish subjects of any other language but Turkish, says Reuter's Constantinople Correspondent.

LATE NEWS.

NAVY AND ECONOMY

YESTERDAY'S DEBATE.

In a leading article on yesterday's discussion in the House of Commons, *The Times* observes:—It will be a great thing for the nation if out of this debate on the needs of the Navy there arises a movement for the resolute cutting-down of unnecessary expenditure in all Government departments alike, and, perhaps, it is significant that the appointment of the promised Cabinet Committee on this subject was only announced in the course of yesterday afternoon. The Government, as Lord Erskine remarked, have to decide whether the naval risk or the risk of higher expenditure is the greater. It cannot possibly be right that, although the Fleet is much smaller than it was before the war, the cost of the civil establishments is much greater and the numbers in the Admiralty and the dockyards much higher. The position with regard to the Admiralty is only one aspect of the larger question of the swollen condition of the Civil Service generally, including amongst other departments the Treasury itself. But it is a state of affairs which, if it is resolutely handled—as it must and will be unless Parliament altogether fails to grasp the gravity of the situation—will enable the Government, without in any sense engaging in a mad competition in armaments, to provide the country and the Empire with a fleet adequate to its needs.

The present recommendations of the Admiralty are moderate compared with proposals when Mr. Amery was First Lord in Mr. Baldwin's previous Administration, but even they call for an expenditure which the country, much as it needs these cruisers, is clearly ill able to afford. Whatever, therefore, the immediate decision of the Government with regard to their construction, the inevitable conclusion is that in the interests of the Navy, as well as of the country, a system of drastic economy in the Navy itself, and especially in the organisation of its administrative staff, is absolutely indispensable.

COAL MINING INDUSTRY.

TO-DAY'S INQUIRY.

The Court of Inquiry appointed by the Minister of Labour to inquire into the causes and circumstances of the dispute in the coal-mining industry held a preliminary meeting at Montagu House yesterday for the purpose of considering questions of procedure, writes *The Times* Labour Correspondent. The inquiry, which will be open to the public, will begin this morning at 10.30 at the Institution of Civil Engineers, Great George street.

How far the Court will go to-day is not likely to be determined until this morning. If the miners are not represented it is possible that the inquiry will be adjourned to give them an opportunity to attend, as the Executive of the Federation seem to have read a wrong meaning into the terms of reference. Discretion concerning procedure rests entirely with the Court, and it will be for the three members to decide what action is most likely to assist the investigation they have been asked to undertake.

THE MOROCCAN WAR.

REPORTED FRENCH REVERSE.

Marshal Pétain left Paris by train this afternoon for Toulouse, whence he will travel by aeroplane to Morocco, arriving at Rabat to-morrow evening, says *The Times* Paris Correspondent in a despatch last evening. He is making the journey in his capacity of Inspector-General of the Army, and his particular business is to make a general survey of the situation which General Naulin will have to deal with on taking over the chief command of the troops in Morocco. The speech which General Naulin, who leaves Paris to-morrow, involves a considerable change in the system of military command. Though Marshal Lyautey, the Resident-General, remains officially Commander-in-Chief in Morocco, he will leave the active direction of operations to General Naulin, whose reports will be forwarded unaltered to the Ministry of War. Marshal Pétain will be accompanied by any comments which Marshal Lyautey may choose to make. The visit of Marshal Pétain will ensure that the transition from one system to the other will be made under the authoritative supervision of the Ministry of War.

According to *The Times* representative in Madrid, the Special Correspondent of *El Sol* sends from Rabat the news that the important French post of Ribaua on the Lukkus River, about 25 miles east of Alcazzar and 15 miles south-east of Tetuan, has been captured by the Moors, who have taken a considerable booty in artillery stores, as well as making the garrison prisoners. The co-operation between French and Spanish forces on the River Lukkus has begun, says *El Sol's* Correspondent, in the most cordial spirit. Spanish sources of information also report a serious reverse north of Taza, where Bab Taza, meaning the Door of Taza, an important passage through the hills, is reported to have been lost by the French after severe fighting.

IDLE SHIPS IN AUSTRALIA.

FOOD AND FUEL GETTING DEARER.

In a message from Sydney yesterday *The Times* Correspondent says:—The shipping deadlock may be said to have hardened to-day, in consequence of the shipowners' intimation to the Melbourne Trades Hall that guarantees of the observance of agreements must come from the seamen themselves before negotiations are resumed. This makes more difficult the task of the other Unions which had been hoping to have some token of an oncoming disposition on the part of the owners to talk to the seamen. The owners, however, in the light of their experience are chary of accepting vicarious undertakings.

There are now 73 steamers idle, and the effect of the stoppage of work is beginning to be sharply felt in food and fuel prices. An announcement by the Chairman of the Coalowners' Federation indicates that the collieries may close down.

WOMAN SWIMMER.

FAILURE TO SWIM THE CHANNEL.

BOULOGNE, Thursday.

Miss Harrison, who started to swim the Channel from Cape Grisnez at 4.35 a.m. to-day, accompanied by the expert, Burgess, swam until 8.57 a.m., and was making good headway when she was suddenly seized with weakness, and was hauled into a boat. She was brought back here in the afternoon.

Miss Harrison says that she will make another attempt next month.

PHOSPHATE DEPOSITS.

ENGINEERS' DISCOVERY NEAR CAPETOWN.

CAPETOWN, Thursday.

The *Argus* reports the discovery of valuable deposits of phosphates over a considerable area within 25 miles of Capetown.

It is stated a member of a party of engineering experts who made a fruitless prospect for oil noticed that walls of a certain house were built of a peculiar stone, which his trained eye told him was petrified guano.

The area of deposits is stated to be about seven miles long, and is estimated to contain something like seven million tons of phosphates.

THE PRINCE OF WALES'S TOUR.

(FROM THE PRESS ASSOCIATION'S SPECIAL CORRESPONDENT.)

WANKIES, RHODESIA, Thursday.

The Prince of Wales is speeding from Northern to Southern Rhodesia, the capital of which, Bulawayo, will be reached to-morrow morning. The Prince will stay there till 9.30 in the evening. The Royal Party is stopping for half an hour here. The place is only a small dorp, but it is the chief coal-mine centre of Rhodesia. Although the inhabitants knew that the Prince's visit would be very short, they spent some £200 in organising a reception for him.

DISSATISFIED FARMERS.

LIVE STOCK LOST BY DISEASE.

GOVERNMENT'S OFFER OF £100,000

SAID TO BE ALMOST USELESS.

THE Free State Government's offer to assist farmers who have lost stock as a result of the epidemic of fluke by advancing £2 for every £1 subscribed to credit societies was keenly criticised yesterday at a meeting of the National Executive of the Irish Farmers' Union held at the offices, Fitzwilliam street, Dublin.

It was stated that the Government proposed to limit the expenditure to £100,000, and that the losses of the farmers in a single county would absorb that amount.

pence, but we would cheerfully pay a tax of a shilling, and I myself would be willing to pay even more."

Mr. Hackett said that the proposed scheme was big enough to have a special department to administrate it. In his opinion the work was too big to be undertaken by local authorities. There was a number of inefficient surveyors, and if the construction of the roads were placed in such hands the money would go wrong. The carrying out of such a work needed expert supervision, and, besides that, the county surveyors had enough to do otherwise.

The Chairman said that he was opposed to the alteration of the size of the tyres for farm carts.

THE REASON.

Mr. P. M'Kenna, T.D., said that it would be most unwise to give the railway companies a monopoly of the traffic of the country. In no other country in the world were there such excessive rail and sea rates as in Ireland, and that, more than all else, was why their cattle trade was diminishing.

Mr. Hackett—And why are the rates so high? Has anyone the courage to state the cause?

Mr. M'Kenna—Labour. We are paying as much to porters in out-of-the-way country stations as in Crewe. There is no use in having a smoking volcano perpetually at our doors. Let us have an eruption at once. We will have to face the situation some time or other.

The Executive decided to re-affirm the resolution already passed—that the only equitable tax for motorists was one on fuel.

Mr. D. Corry spoke of the importance of tobacco-growing, and said that if it were encouraged it would provide work for many hands.

Mr. M. M. Egan (Galway) said that this matter should be brought to the notice of the Government.

LOCAL ELECTIONS.

Speaking on the results of the Local Government elections as they affected the farmers, Mr. Gorey said that, beyond doubt, they were very satisfactory, the more so because they showed that the farmers at least were getting rid of politics and going back to business. Also, they were beginning to see who were the people who deserved the support of the country, and who they were going to stand by in the future. He thought that the elections had done more to settle the political aspect of the country than anything else.

SHOTS IN A MIST.

SECOND TRIAL OF MONAGHAN MAN.

For the second time Thomas Beattie, a labourer, of Keady, was put on trial at the County Armagh Assizes yesterday charged with having shot at, with intent to murder, a patrol of five Special constables at Carrickaclogher on October 5th, 1922. At the former trial in March last the jury disagreed.

The case for the Crown was that on the evening of October 5th a party of special policemen from Carnagh arrived in Keady in a tender. The men were divided into two sorties, and one of the parties under Sergeant Lockhart went along a mountain road at night towards the border. In the mist they saw two men approach, and halted them. One of the men opened fire with a revolver, and the second man also fired, and Constables Moffet and Shorten were wounded. Constable M'Cahon, who said that he recognised the prisoner as one of the two men, followed the second man, Terence Watters, of Loughbratty, County Monaghan, who tried to escape by getting through a hedge, firing his revolver as he went. Constable M'Cahon fired at him a rifle, and Watters was afterwards found dead in the ditch. The other man, who was alleged to be the prisoner, escaped, and was not heard of again until the month of December, 1924, when he was arrested at Airdrie, near Glasgow.

The prisoner, who gave evidence in his own behalf, said that he left County Armagh in May, 1922, because he was afraid that he would be interned. He denied that he was present when Watters, with whom he worked, was shot, and said that he was in bed at the time.

Evidence in support of the *alibi* was given by Mrs. Catherine Watters, mother of the deceased man; James Crowe and Patrick Doyle.

The jury could not agree, and were discharged, and the prisoner was put back until the next Assizes.

Mr. T. J. Campbell (instructed by Mr. Patrick Lavery) appeared for the accused.

THREAT TO KILL MINISTER.

FRENCH NEWSPAPER DIRECTOR IN THE DOCK.

PARIS, Thursday.

M. Charles Maurras, the director of the *Action Francaise*, appeared in the Police Court to-day on a charge of having threatened to kill the Minister for the Interior, M. Schrameck.

M. Maurras is alleged to have published an open letter in his newspaper in which he declared that if the Minister attempted to disarm members of the Leagues of the *Action Francaise* without at the same time disarming the Communist partisans, he (M. Maurras) would kill him like a dog.

Counsel for the defence submitted that the Court was incompetent to deal with the case, and demanded that his client should be tried by the Assize Court. His argument was that M. Maurras had acted in legitimate self-defence under the stress of political and patriotic grievances.

The Public Prosecutor demanded that a severe sentence should be imposed as a warning to others.

Judgment will be delivered to-morrow.—(Reuter.)

A SACKVILLE STREET ARREST.

Acting on a telegram from the Liverpool police, which stated that a man named Regan, who was "wanted" there, was believed to have travelled to Dublin, Sergeant O'Neill and Detective Conroy, of the Dublin Detective Division, accosted a man in Sackville street last night. He stated at first that his name was Fitzpatrick, but when told that he would be detained for inquiries he is said to have admitted that his correct name was Regan. He was taken to the Central Bridewell to await the arrival of an escort from Liverpool. The police received the description of the wanted man by telegram at 6.30 p.m. and twenty minutes later had made an arrest.

SAFETY OF BRITISH SUBJECTS IN CHINA.

Mr. Ronald MacNeill in the House of Commons yesterday, informed Colonel Morden that the Chinese authorities had been reminded of their responsibility for the safety of British subjects in China. His Majesty's Consular Officers in China would afford British subjects all protection in their power. The Rev. Murdock Mackenzie, and the missionaries associated with him, have arrived safely at Swatow.

SOUTH AFRICA AND CAMPBELL-BANNERMAN.

At a luncheon given yesterday by the Corporation of Edinburgh to the party of South African farmers at present visiting Great Britain, Mr. Baines, one of the visitors, said that the people outside South Africa did not realise what Campbell-Bannerman meant to South Africa. Campbell-Bannerman gave South Africa a chance of working out its own destiny as a self-contained part of the British Empire. The development of South Africa really commenced when he gave the country free and independent self-government. South Africa owed more to Campbell-Bannerman than to any man living.

SECURITY PACT MENACE.

DOMINIONS MAY NOT FOLLOW BRITAIN.

CAPE TOWN, Thursday.

In the course of the debate in the Union House of Assembly to-day on the question of borrowing in London or New York, General Smuts said that negotiations were going on in Europe for a security pact, and his word of warning was this: If British statesmen at this stage dissociated themselves from the Union and entered into a security pact of their own, they would introduce a wedge into the Empire, and they might find that, as a result, they would cut the heart out of the Empire. Several Dominions were unlikely to adhere to the security pact and would follow a policy of their own. An element of difference and confusion would thereby be introduced which, in the end, would have very bad results.

LOAN POLICY.

Mr. Havenga, the Minister of Finance, said that the estimates of loan expenditure amounted to £14,082,000. The Treasury would have to borrow £10,500,000, in addition to sums possibly required for the renewal of loans and bills. Of the total of £14,092,000, £12,842,000 would be interest bearing.

Mr. Havenga said that he was unable to give the House any information regarding how he would raise the money. Negotiations were proceeding in London, but it would not be in the public interest to discuss the question any further at present.

Dealing with the question of loans, General Smuts emphasised that London had been their market. He declared that it would be more expensive to go to New York, where conditions would be attached, which London would not impose. There would be a further difficulty—namely, how to pay for loans in New York. The loans borrowed in London were paid through South African produce, which went almost entirely to the British market. They did not export to New York, and borrowing there would raise a new exchange problem.

Finally, he asserted that it would be better to go slowly and not to increase the public debt.—(Reuter.)

PORTUGUESE COLONIES IN AFRICA.

AMERICAN'S CHARGE OF SLAVERY.

IRISH TIMES FOREIGN SERVICE.
FROM OUR OWN CORRESPONDENT.

GENEVA, Thursday.

As the result of a recent visit to Portuguese Colonies in Africa Professor Edward Ailsworth Ross, of the University of Wisconsin, has accused Portugal of maintaining a system of slavery there.

In a report which has been submitted to the League of Nations Professor Ross charges that the natives of Portuguese Colonies are subject to a system of forced labour under Government control which is indistinguishable from slavery, and the system constitutes a serious hindrance to the advance of civilisation amongst the native tribes there, he asserts.

The League of Nations Slavery Commission, which is now sitting at Geneva, has asked Washington to report on Professor Ross's charges in accordance with the League's rule whenever a private person submits a report. The United States Government has replied that not having any official relations with Professor Ross it cannot officially give the information asked for by the League. This answer is regarded as favourable, however, and the League Committee on Slavery is, therefore, proceeding to study Professor Ross's report.

INTENSIVE PRODUCTION OF WOOL.

INTERESTING YORKSHIRE EXPERIMENT.

An interesting experiment is being carried on at present on the farm of the Yorkshire Council of Agricultural Education at Garforth.

A Japanese doctor has prepared a fluid which, when injected into the veins of a sheep, promotes a rapid growth of wool. A young sheep is being inoculated daily with the fluid at Garforth and the effects are being carefully noted. When the subject was mentioned at a meeting of sheep-breeders at Chester last week it caused a good deal of laughter, but Professor Barker, head of the Textile Department of Leeds University, is treating the matter seriously, and the University is putting the idea to a serious test.

The stock of the fluid which has reached England yet is very small—only enough to carry out tests with one sheep, and a vigorous young cross-bred is being submitted to this scientific experiment.

For certain reasons—partly the difficulty of persuading the animal to submit docilely to this scientific experiment—it has been necessary to resort to subcutaneous injection, which can be performed by an ordinary shepherd if need be, instead of injection into a vein, to which the sheep in question has a very great objection, and the performance of which requires the attendance and care of ridiculous experts and a good many attendants. Subcutaneous injection is regarded by the inventors of the method as effective in time, though much slower in its results than intravenous injection, so that it is not yet known how the test will turn out. But a test on a much bigger scale will be made at Garforth in the autumn, when larger supplies of the specific liquid will have been brought from Japan. For statistical purposes a test is best made immediately after shearing. But Leeds is so much the world's centre of the science of wool that the Japanese inventor, who is now in England, prefers to have the test there rather than in a country where autumn shearing is practised.

Tests of all kinds have been made in Japan, where even human beings have been subjected to the treatment, and it has been found to affect the growth of their hair. For instance, those who only shaved once in five days before treatment have now to shave every second day. In some cases, however, the hair was coarsened by the process. If the result of the process is to produce coarser wool in sheep, there is, it is pointed out, a market for it. A little while ago the Bradford wool markets would have promptly said that the growth of a coarser type of wool was what they did not at all desire, but just now the coarse carpet wools, for which there is a demand in America, are keeping up their prices well, while finer grades are falling. So that even coarse wools, if such result from the treatment, will have their value.

Careful control specimens of the wool of the Garforth sheep were kept, and these will be microscopically compared with the wool grown during the experiment, when, at the end of another month, that test comes to an end.

NO PROFIT FROM WORKERS' HOUSES.

Mr. Ralph T. Brady, at the twenty-fifth annual provincial meeting of the Auctioneers' and Estate Agents' Institute, at Manchester yesterday, said that the general provision of houses for working classes still remained in abeyance, and, apart from the Neville Chamberlain scheme, no other official suggestion of a practical nature had yet been made to solve the difficulty. He was convinced that the problem would never be solved until the provision of houses for working classes again became a means of profit to the builder.

Germany's floating debt at the end of June amounted to 115,931,000 marks.

No week-end is complete without—
STATE EXPRESS
VIRGINIA CIGARETTES
Made by hand: one at a time
No 555 25 for 2/4

TRAMS v. OMNIBUSES.

BELFAST TO SPEND £155,000 ON TRACK.

The possibility of motor omnibuses superseding tramways was discussed at the meeting of the Belfast Corporation yesterday, when tenders were being considered for the reconstruction of portion of the permanent way.

Councillor Smylie moved an amendment to a proposal to accept one of the tenders to the effect that, having regard to the expected report of the general manager as to a revision of tramway arrangements, the minutes of the Tramways Committee relating to tenders for the reconstruction of the tramway track should be adjourned generally. The management, he pointed out, would be charged 10 per cent. on the outlay (probably £180,000), representing £18,000 a year. The manager had told them that he could keep up the ten miles of tracks for a period of two or three years at an aggregate outlay of £8,000, and, having regard to the fact that they could earn much revenue by not going on with this expenditure of £180,000, he thought that the outlay was not justifiable, bearing further in mind that the superannuation scheme, which would come into force on the 1st January, was estimated to cost £25,000 per annum.

According to all accounts, buses are going to supersede the present system of tramway transit, and the possibilities in this direction should be fully explored. According to the Press, Sunderland tramway services had ceased and motor buses had been substituted there. Other towns which had decided that tramways were obsolete and had replaced them with other methods of transport were Walsall (Staffordshire), Leeds and Chesterfield.

Councillor McClure seconded the amendment, and Sir Crawford McCullagh, who expressed his firm conviction that in a short time tramways would be obsolete, warned the Corporation not to burden the tramways undertaking with greater and heavier financial obligations and commitments.

Councillor Lindsay heartily supported the amendment, and said that it would be nothing short of a crime to proceed with further reconstruction, as the present electrical system was becoming obsolete. With new methods of transit in the future, they had to look forward to a depreciation in the present rolling stock and permanent way, and now they had an excellent opportunity of beginning such a process.

The Lord Mayor entered into an exhaustive review of the tramway reconstruction as a whole, and quoted from official records. Were they, he asked, seriously to be asked to scrap the tramways? Surely, no member would seriously suggest that. (Hear, hear.) They had spent a capital of over three-quarters of a million on this undertaking, and it would be impossible to scrap any section of the tramways undertaking within at least ten years. (A Voice—"No one wants to scrap the trams.")

The day might come, proceeded the Lord Mayor, when buses would supplant the trams, but it would not be for ten years yet if they managed their business properly. Dr. Belton, M.P., believed in buses as feeders to their tramways, but at the moment there were bungalows running on wheels and clear-a-lanes plying in their streets. Something should be done to stop these vehicles picking up passengers within the city boundary and conveying them to destinations within the boundary.

Alderman Crichton congratulated the Lord Mayor on his statement, and pointed out that the reconstruction work, apart from its necessity, would help to alleviate the unemployment problem.

The amendment was defeated, and the committee's recommendation was adopted.

There were nine tenders under consideration, and the lowest (£155,382), submitted by Mr. John Graham, Dromore, was accepted.

MONEY TAKEN FROM CHILDREN.

GIRL CHARGED AT KINGSTOWN.

"You deserve commendation for the very good public service you have rendered in this case," said Mr. Cooper, K.C., yesterday to Detective McGarry, at the Kingstown District Court.

Detective McGarry charged Sophie Kinsella, Potter's Cottages, Kill of the Grange, with deceiving children and obtaining money from them, and also with stealing a bicycle from outside St. Joseph's Church, Glasthule.

The detective produced evidence to show that Kinsella stopped James McDonald, aged 7 years, who took 6d. and a basket worth 3s. 6d. from him. Mrs. Jones said that she sent her son on a message with 1s. 9d. and he came home and said that a girl had taken it from him. The young son of Mrs. Mary Carden had £1 taken from him by a girl.

Detective McGarry said that he arrested Sophie Kinsella from a description, and she was identified from amongst five other girls. Kinsella afterwards made a statement admitting that she had spent all the money on sweets and cakes. She said that she found Miss Annie Gough's bicycle in a hedge.

Mr. Cooper remanded Kinsella.

THE CHURCH OF IRELAND.

APPOINTMENT.

The Board of Nomination for the Union of Ardagh, Longhmon and Horsham, in the Diocese of Ferns, has appointed the Rev. T. Talbot, Incumbent of Ardamine, to the vacant incumbency. Mr. Talbot graduated at Trinity College, Dublin, and was ordained in 1905. He served as curate of Timahoe, Rathdowney, and Enniscorthy. In 1915 he was appointed Diocesan Curate of Ferns and Inspector of Schools. In the following year he became Rector of Ardamine, Gorey.

The Standing Committee of the General Synod of the Church of Ireland met yesterday. The Archbishop of Dublin was in the chair, and the other members present were:—Bishop of Meath, Bishop of Kilmore, Bishop of Down, Bishop of Raphoe, Bishop of Limerick, Dean of Christ Church, Mr. J. A. Maconchy, Major E. H. Wellesley, Mr. Gustavus R. Hyde, Mr. J. R. Scott, Archdeacon of Dromore, Rev. W. A. Ferrier, Rev. E. D. Crowe, Mr. George Knight, Archdeacon of Cashel, Mr. R. H. Good, Archdeacon of Killaloe, Mr. Dermod O'Brien, Canon Kingsmill Moore, the Earl of Belmore, Mr. Justice Pigot Gibson, Mr. H. G. Bowen, Archdeacon of Clogher, Mr. Meredith Johnston, Mr. John Garvey, Hon. C. G. Gamble. The Standing Committee adjourned to Thursday, October 22nd, 1925.

The Board of Education of the General Synod of the Church of Ireland met yesterday. The Archbishop of Dublin was in the chair, and there were also present:—Bishop of Meath, Bishop of Kilmore, Bishop of Down, Bishop of Ossory, Bishop of Limerick, Dean of Christ Church, Mr. J. A. Maconchy, Major E. H. Wellesley, Mr. George Knight, Colonel Charles Pepper, Mr. J. R. Scott, Mr. W. Evans, Canon Gibson, Canon Pike, Mr. Henry C. Bowen, Archdeacon of Killaloe, Canon Kingsmill-Moore, Archdeacon of Dromore, the Earl of Belmore, Rev. W. J. Mayne, the Rev. R. C. Hodges, Archdeacon E. P. Culverwell, S.F., T.C.D.; Dean of Kildare, David Horgan, the Rev. W. Anderson, the Rev. A. E. Hughes, Mr. Meredith Johnston, and Archdeacon of Clogher.

The Board adjourned.

ANOTHER FRIENDLY SOCIETY PROTEST.

The Committee of Management, Union Friendly Society (Ireland), has protested against the proposal to unify all approved societies, as suggested by the interim report of the Committee on Health Insurance and Medical Services. It says that unification is contrary to the undertakings implied when the National Health Insurance legislation was being achieved, and is not likely to bring the economy expected.

Undue waste, it says, does not occur in the administration of societies, but there are other directions in which large economies in administration can be affected. The unification is likely to create a factor of influence in political affairs, not necessarily of a deciding, but possibly of a extremely unsettling, character, which might even affect trade and industry.

CANADA'S NEXT GOVERNOR-GENERAL.

VANCOUVER, Thursday.

Sheriff MacDonald, in proposing the toast of the Imperial Forces at a civic banquet in honour of Earl Haig last night, expressed the hope that the latter would be the next Governor of Canada. The proposal was greeted with cheering by a gathering of two hundred representative citizens of Vancouver.—(Reuter.)

DUBLIN AND THE PROVINCES.

DUBLIN.

Goodbody's Outing.—The staff of the Donore avenue factory of Messrs. T. P. and R. Goodbody, Ltd., made its annual excursion last Saturday. On this occasion the party travelled by motor coaches to Glendalough, starting at 9.30 a.m. After lunch a programme of sports, followed by music and dancing, was carried out. Messrs. R. H. Goodbody and D. S. Bancroft, managing directors, were present. Mrs. Bancroft presented the prizes.

Passengers by B. and I. Line, via Liverpool.

ARRIVALS.—J. Devlin, R. Wilson, T. Cooper, G. Whittaker, R. Rennie, H. Taylor, S. S. Thomson, the Rev. J. J. Ryan, C. J. McCarthy, S. R. Woods, T. Hamilton, Sir S. Cochrane, J. Love, H. P. Williams, T. Pentrose.

DEPARTURES.—K. F. Brown, J. Boydell, Major T. Henshaw, J. F. Jameson, C. Boyd, T. Middleton, the Rev. J. McArdle, J. G. Jameson, the Rev. E. Burns, H. P. Dawson, J. W. Ratledge, W. H. Going, T. Olver, the Rev. W. L. Jameson, C. M. Taylor.

CONNAUGHT.

Irish Language Expenditure.—When framing the technical instruction scheme yesterday, Roscommon County Committee was informed that there would be a deficit of £700. The Chairman suggested that the Committee should drop classes for the instruction of teachers in the Irish language. They were costing over £1,000 a year, and he thought that the time had arrived when they might cut them out. Other members strongly objected, pointing out that these classes earned more in grants than any others. It was finally arranged that when attendance at the classes falls below a fixed average (8) they be discontinued.

Stabbed Donkey with Fork.—Thomas McCarthy was at Dingle, Carrickon-Shannon, yesterday, fined 5s. and costs for cruelty to a donkey by stabbing it with a four-pronged fork, and inflicting three wounds. Defendant, who protested his innocence, said that he would not pay the fine. The Bench gave him a week's grace. McCauley was subsequently bound over in £10 and two sureties of £5 each for threatening to stab Frank Dolan with the fork.

LEINSTER.

Railway Coach Overturns.—When the 9.30 p.m. local train to Dublin was crossing the points from the "down" to the "up" track, at Drogheda Station on Wednesday night, the first coach left the rails, broke clear of the engine and succeeding coaches, and overturned. There was nobody in the coach, although in the other portions of the train there were many passengers. After a short delay the train proceeded to Dublin, and a breakdown gang cleared the track during the night.

Good Honey Harvest.—Following the importation of Dutch honey last year, an exceptionally heavy return of honey has been obtained in County Wexford this season, writes our Enniscorthy Correspondent. Bee-keepers dealers are offering 24s. a-dozen, by the ton, for sections. The retail price is 2s. 6d. a section.

MUNSTER.

Refused to Give Bail.—James Behan, Ballygibbon, near Nenagh, who was bound over at the Central Criminal Court in Dublin some weeks ago for intimidating John Ryan, purchaser of an estate in Ballygibbon, has been committed to prison for refusing to give bail. Six other men charged with Behan in connection with the matter have given sureties. Ryan claims portion of the estate.

Alleged Intimidation in Cork.—Daniel Crowley, Douglas, was remanded on bail in Cork yesterday on a charge of damaging a door in the value of 10s., the property of Jeremiah Leahy, 37 Spring lane, and also of conspiring with other men, armed and disguised, to terrorise Leahy, Kate Kenneally and James Kenneally. It was alleged that armed and disguised men, including the defendant, went to Leahy's house at 12.40 a.m. Leahy refused to open the door, but they kicked it in and fired two shots. Leahy said that he had been a member of the unemployed organisation, but left it, as he considered that the business was not conducted honestly.

ULSTER.

Former Rate Collector's Debt.—Ballybay, Co. Monaghan, District Court on Tuesday granted an examination order against Thomas Scott, formerly a rate collector, in respect of a decree obtained against him on his bond to collect rates of £3,948 10s. 1d. It was stated that the sum mentioned was still due to the Council. Only £9 14s. was realised by the sheriff. Scott was directed to attend the next Ballybay Court to be examined as to his means to pay the amount outstanding.

Dublin Police band will play in St. Stephen's Green from four to six o'clock this afternoon.

NORTHERN IRELAND.

No Demand for Old Potatoes.—Old potatoes, of which there was a very large quantity in Lurgan market yesterday, could not be sold, except for pig-feeding purposes. The prices were 2s. to 3s. 6d. a cwt., including the Derry varieties. Many of the farmers held their stocks up until now, not expecting that new potatoes would be available in such large quantities as at present. New potatoes, which are selling at 2s. a stone, are fairly dry and firm.

Army Manœuvres Area.—The Works Committee of the Belfast Water Commissioners reported, at the meeting of the Board yesterday, that permission has been given by the Officer Commanding the Northern Ireland District to manœuvre troops over a certain portion of the Stonyford lands during the first fortnight in September next, subject to conditions protective to the water supply and the Commissioners' property.

Lisburn Guardians' Insurance Proposal.—Lurgan Board of Guardians yesterday unanimously rejected a resolution from the Lisburn Board in favour of the introduction of legislation to amend the National Health Insurance Act so as to make it compulsory on insured persons to contribute a proportionate sum out of the sick benefit paid to them by insurance societies during the period under treatment in union infirmaries and district hospitals.

Co. Down Bigamy Charge.—John Johnston, of Drumnascamp, was committed for trial on bail at Rathfriland, Co. Down, on Wednesday on a charge of bigamously marrying Annie McKee at Hilltown on May 10, 1921.

Since the opening of the Antrim road waterworks' bathing station on May 15 6,455 tickets have been issued; 1,669 have been issued during the last fortnight.

BROADCASTING, TO-DAY.

ALL STATIONS.—S.B. from London.

7.0—Time, weather, news. "Seen on the Screen" (G. A. Atkinson). 10.0—Time, weather, news. Foreign in the British Isles (Ministry of Agriculture).

LONDON (2LO)—365 Metres.

1.0-2.0—Music at the Hotel Metropole. 3.15—"Southward with the Prince." 4.0—"O Toye Visits Wembley." Dance Music. 5.0—Dance Music. 6.0—Children. 6.40—Music. 7.35—Music. 7.40—Mr. Arthur Hawthorn: "Roman London." 8.0—Horace Stevens (bass baritone), Wireless Symphony Orchestra. 9.0—A Revue, in twelve to fourteen scenes, played by a company of well-known artists, including Arthur Chesney, Evelyn Drew, Eddie Morris, Violet Parry, James Whigham, Bertha Bissett, and dancing chorus. 10.35-11.0—Popular Ballad Recital by Ruby Helder, the lady tenor.

CHELMSFORD (5XX) — 1,600 Metres (High-Power Station).

1.30 p.m.—Weather Forecast. 4.0—Children. 6.40—Music. 9.0 and 10.35-11—From London.

BIRMINGHAM (5IT)—479 Metres.

2.45—Dorothy Lycett (contralto), 4.45—Women. Beatrice Dickson (contralto). 5.15—Children. 7.25—Music. 7.40—"A Severe Side Pilgrimage." 8.0—Station Orchestra, Stanley Finchett (tenor), W. H. Squire (violoncello), Nelson Jackson (entertainer). 10.30-11.0—Nelson Jackson.

BOURNEMOUTH (6BM)—386 Metres.

11.30-12.0—Orchestra. 3.15—Educational Talk. 3.45—Women. Dance Orchestra. Jack Kaye (entertainer). 5.15—Children. 6.30—Music. 7.25—Music. 7.40—"Nevada Stage Robbers." 8.0—Gordon Bryan (pianoforte), William Primrose (viola), Wireless Orchestra. 10.30-11.0—Concert (continued).

CARDIFF (5WA)—353 Metres.

11.30-12.30—Band of the Oxfordshire and Buckinghamshire Light Infantry, relayed from Bath. 2.0—Schools. Frank Thomas (violin), Frank Whitmell (violoncello). Vera McComb Thomas (piano). 4.0—Orchestra. 5.0—"SWA'S" "Five O'Clocks." 6.30—Children. 7.25—Music. 7.40—English Water Colour Painters—R. F. Boningston." 8.0—Herbert Bedford's Music. Esther Coleman (contralto), Station Orchestra. Short foreword by Herbert Bedford. 10.30-11.0—Vocal trio (from Swansea).

MANCHESTER (2ZY)—378 Metres.

1.15-2.0—Orchestra. 3.30—Schools: Rev. H. Allen on "Australia." 4.0—"2ZY" Quartet. Harry Hopewell (baritone). 5.15—Children. 7.25—Music. 7.40—"More Humours of Commerce." 8.0—"2ZY" Orchestra, Kinton Shepherd (baritone), Fodens Williams (entertainer). 9.0—"Brighter Manchester." Dance Band. 10.30-11.0—From London.

NEWCASTLE (5NO)—363 Metres.

3.30—Schools. 4.0—Tea Time Music. 5.0—London papers. 5.15—Children. 6.40—Music. 6.50—Farmers. 7.25—Music. 7.40—S.B. from London. 8.0—Musical Comedy. Jennie Forster (soprano), G. T. Edminson (Tynesite entertainer), Station Orchestra. 9.15—The London Radio, Repertory Players in "The Dweller in the Darkness." 10.30-11.0—From London. 11.30-12.30—Gramophone.

GLASGOW (5SC)—422 Metres.

4.0—Concert. 5.30—Wireless Quartet. Hugh K. Jack (baritone). 4.45—Women. 5.15—Children. 6.0—Weather for Farmers. 7.30—Music. 7.40—Horticultural Bulletin. 8.0—Station Orchestra. Arthur Catterall (violin). Augustus Biddie (Scots recital). 8.30—Augustus Biddie. Lecture Recital. Last instalment of "For Conscience Sake" (Ian MacLaren). Incidental music by Herbert Bedford. 10.30-11.0—Orchestra.

LIVERPOOL (6LV)—315 Metres.

2.0-5.0—Station String Quartet. 5.45—Children. 6.40—Farmers. 7.25—Music. 7.40—Mr. Gordon. 8.0—Musical Comedy. Jennie Forster (soprano), Ambrose and Rudd (xylophone duettists), Band of the Lancashire and Cheshire Heavy Brigade, R.A. (T.). 10.30-11.0—Ambrose and Rudd.

BELFAST (2BE)—434 Metres.

11.30-12.30—Gramophone. 4.0-5.0 — "2BE" Quartet. 6.30—Children. 7.25—Local News. 7.30—Station Orchestra. Gladys Palmer (contralto), Reginald Dobson (cello), Belfast Radio Players. March Medley — "Martial Moments" (Winter); Overture, "Private Ortheris" (Ansell); March, "The Triumph of Right" (Lovell); "Promenade Militaire" (West). 8.0—Recital with Orchestra. "Che Faro" ("Orfeo"). "I have Lost My Eurydice" (Gluck). 8.10—"Improvisation" (Friskin); "O'Crimeale" (Cesar Cui). 8.30—"Bredon Hill" (Butterworth). "All In a Garden Green." "Earl Bristol's Farewell." "Yon Where My Love Abiding Goes" (Lidgey). 8.52—Kair'acte. "Eventide" (Beaneth). 8.42—"The Birds" (Coleswold Lane"; (Alec. Rowley). "Thou Art Like My Beloved" (Coleridge-Taylor). "Sea Wrack" (H. Harty). "Fairy Pastorale." "Chanson de Nuit" (Granville Bantock); Selection, "Dorothy" (Cellier). 9.15—Waltz. "The Blue Danube" (Strauss). 9.30—"The Radio Players present "Proposals Under Difficulties." Players: Charlotte Tedlie, Kitty Murphy, Elma Hayward, L. E. Masson, H. Richard Hay Ward. 10.0—Fox-trot. "Did Toast Raise His Bower Rat" (Mayer and Paul). 10.30-11.0—From London.

LIFE SAVED AT HALF-MOON BATTERY.

BRAVERY RECOGNISED.

"It was a very courageous deed," said the Chairman (Mr. W. Baird) at the meeting of the Dublin Port and Docks Board yesterday, when congratulating Mr. C. R. Batt for his gallant action in saving the life of a man named Reeves, who was in danger of drowning at the Half-Moon bathing place, at the Pigeon House Fort last Sunday.

Mr. C. R. Batt, the Chairman added, is one of the officers of the Board, and the members of the Board thought no words of his deed that they had instructed the Secretary to apply to the Royal Humane Society for proper recognition of his brave action. (Applause.)

Mr. C. R. Batt, who had come before the Board, thanked the Chairman, and suggested that more credit was due to Mr. V. Nugent, who had assisted him.

Sixty ships of the French Mediterranean Channel and North Sea Fleets were reviewed at Cherbourg yesterday by the President of the French Republic.

Thousands of ladies keep a box of Martin's pills in the house. Those who use them recommend them, hence their enormous sale. Price 5s. Sold by all Chemists and Stores; or post free from Proprietors, Martin, Chemists, Southampton.—(Advt.)

FROM THE LEGAL DIARY.

LAW NOTICES.—Friday, July 17.

COURT ATHCHOMAIRC CHOMHLA, Court of Criminal Appeal.—For Monday next, 20th July: For Hearing, Applications for Leave to Appeal.—The Attorney-General v. Cornelius O'Leary; same v. Hannah O'Leary; same v. Daniel Sullivan.

AN PRIMH-BHREITHEAMH (Chief Justice).—Before the Chief Justice, in the Supreme Court, at 11 o'clock—In the matter of The Solicitors (Ir.) Act, 1898, and of ——, a solicitor. Petitions for the Appointment of Commissioners for Oaths—William J. Carroll, at Kilmallock; Patrick J. O'Brien, do.; Lancey Hutchinson, Sligo; Rev. Wilson and Simms, 17th Dec., Jon. Robinson, do.; Chamberlain—Le Fanu minor; Henry, minors; Cunningham, minors; Leigh, minors; O'Brien, minors; Lawson, minors; Lyons. Registrar, at 11.30 o'clock—Settle report. Re. J. Shannon. Before the Examiner, at 11.30 o'clock—Re. St. Vincent and Beatty; re. Nelson. Chief Justice's Chambers, Before the Chief Clerk, at 12.30 o'clock—Tansey, minors; Kyle v. same; Leigh, minors; M'Keaga, minors.

AN ARD-CHUIRT BHREITHEAMHNAIS (The High Court of Justice).—In Court 1, at 11 o'clock—Moores—Jennille Trusts and Trustee Act, pets heard. For Wednesday, 22nd July.—Action—Horan v. Kelly. In Court 2, at 11 o'clock, Circuit Appeals—Western Circuit—Lewis v. Minister for Finance; Hanrahan v. same; Connolly v. Minister for Finance; M'Carthy v. same; Mayo County Council v. Minister for Finance; O'Connor and others) same v. Nolan and another; Ryan v. Seanlan; A.C. v. Cassidy; Leigh, minors; M'Keaga, minors.

AN ARD-CHUIRT BHREITHEAMHNAIS (The High Court of Justice).—In Court 1, at 11 o'clock—Moores—Jennille Trusts and Trustee Act, pets heard. For Wednesday, 22nd July.—Action—Horan v. Kelly. In Court 2, at 11 o'clock, Circuit Appeals—Western Circuit—Lewis v. Minister for Finance; Hanrahan v. same; Connolly v. Minister for Finance; M'Carthy v. same; Mayo County Council v. Minister for Finance; O'Connor and others) same v. Nolan and another; Ryan v. Seanlan; A.C. v. Cassidy; Leigh, minors; M'Keaga, minors.

AN ARD-CHUIRT. At 10.30 o'clock—Re. Thomas Scott, formerly a rate collector, in respect of a decree obtained against him on his bond to collect rates of £3,948 10s. 1d. It was stated that the sum mentioned was still due to the Council. Only £9 14s. was realised by the sheriff. Scott was directed to attend the next Ballybay Court to be examined as to his means to pay the amount outstanding.

Dublin Police band will play in St. Stephen's Green from four to six o'clock this afternoon.

NORTHERN IRELAND.

No Demand for Old Potatoes.—Old potatoes, of which there was a very large quantity in Lurgan market yesterday, could not be sold, except for pig-feeding purposes. The prices were 2s. to 3s. 6d. a cwt., including the Derry varieties. Many of the farmers held their stocks up until now, not expecting that new potatoes would be available in such large quantities as at present. New potatoes, which are selling at 2s. a stone, are fairly dry and firm.

Army Manœuvres Area.—The Works Committee of the Belfast Water Commissioners reported, at the meeting of the Board yesterday, that permission has been given by the Officer Commanding the Northern Ireland District to manœuvre troops over a certain portion of the Stonyford lands during the first fortnight in September next, subject to conditions protective to the water supply and the Commissioners' property.

Lisburn Guardians' Insurance Proposal.—Lurgan Board of Guardians yesterday unanimously rejected a resolution from the Lisburn Board in favour of the introduction of legislation to amend the National Health Insurance Act so as to make it compulsory on insured persons to contribute a proportionate sum out of the sick benefit paid to them by insurance societies during the period under treatment in union infirmaries and district hospitals.

Co. Down Bigamy Charge.—John Johnston, of Drumnascamp, was committed for trial on bail at Rathfriland, Co. Down, on Wednesday on a charge of bigamously marrying Annie McKee at Hilltown on May 10, 1921.

Since the opening of the Antrim road waterworks' bathing station on May 15 6,455 tickets have been issued; 1,669 have been issued during the last fortnight.

BROADCASTING, TO-DAY.

ALL STATIONS.—S.B. from London.

7.0—Time, weather, news. "Seen on the Screen" (G. A. Atkinson). 10.0—Time, weather, news. Foreign in the British Isles (Ministry of Agriculture).

LONDON (2LO)—365 Metres.

1.0-2.0—Music at the Hotel Metropole. 3.15—"Southward with the Prince." 4.0—"O Toye Visits Wembley." Dance Music. 5.0—Dance Music. 6.0—Children. 6.40—Music. 7.35—Music. 7.40—Mr. Arthur Hawthorn: "Roman London." 8.0—Horace Stevens (bass baritone), Wireless Symphony Orchestra. 9.0—A Revue, in twelve to fourteen scenes, played by a company of well-known artists, including Arthur Chesney, Evelyn Drew, Eddie Morris, Violet Parry, James Whigham, Bertha Bissett, and dancing chorus. 10.35-11.0—Popular Ballad Recital by Ruby Helder, the lady tenor.

CHELMSFORD (5XX) — 1,600 Metres (High-Power Station).

1.30 p.m.—Weather Forecast. 4.0—Children. 6.40—Music. 9.0 and 10.35-11—From London.

BIRMINGHAM (5IT)—479 Metres.

2.45—Dorothy Lycett (contralto), 4.45—Women. Beatrice Dickson (contralto). 5.15—Children. 7.25—Music. 7.40—"A Severe Side Pilgrimage." 8.0—Station Orchestra, Stanley Finchett (tenor), W. H. Squire (violoncello), Nelson Jackson (entertainer). 10.30-11.0—Nelson Jackson.

BOURNEMOUTH (6BM)—386 Metres.

11.30-12.0—Orchestra. 3.15—Educational Talk. 3.45—Women. Dance Orchestra. Jack Kaye (entertainer). 5.15—Children. 6.30—Music. 7.25—Music. 7.40—"Nevada Stage Robbers." 8.0—Gordon Bryan (pianoforte), William Primrose (viola), Wireless Orchestra. 10.30-11.0—Concert (continued).

CARDIFF (5WA)—353 Metres.

11.30-12.30—Band of the Oxfordshire and Buckinghamshire Light Infantry, relayed from Bath. 2.0—Schools. Frank Thomas (violin), Frank Whitmell (violoncello). Vera McComb Thomas (piano). 4.0—Orchestra. 5.0—"SWA'S" "Five O'Clocks." 6.30—Children. 7.25—Music. 7.40—English Water Colour Painters—R. F. Boningston." 8.0—Herbert

TTERS TO THE EDITOR.

UNWANTED CHILDREN.

THE EDITOR OF THE IRISH TIMES.
I have read with peculiar interest the
given before the Poor Law Commis-
Mrs. Power, Mrs. Byrne and Miss
id Kenny on the subject of the un-
child. The Nursery Rescue and Pro-
Children's Aid Society (of which I am
y secretary) has appointed a member
committee to give evidence as its repre-
e when opportunity offers. I will not
ate what she may have to say, but I
w to say a word personally on the
which has been made to render
the adoption of a child with a fee.
es not come within the scope of my
which considers the system to ha
so much abuse that it takes no part
all. Speaking for myself alone, I
hat it is one which requires rather to
guarded (very strictly) than to be
d.
e in my mind a number of cases in
ery respectable people, really desirous
ren of their own, have yet wished to
sum of money in hand to start with or
by for future emergencies, and have
, as a matter of right, the natural
of the little one ought to do some-
esides putting it off on other people.
ases have, to my knowledge, turned
A sum of money can sometimes be
from the father, by way of winding
affair, which would not support tha
many years, but will open a door of
that leads to a home of real affection.
hot an indignation as anyone against
estable baby-farmers who fake money
child and then let it slowly perish;
lso remember the kindly folk whose
taken root and endured long after
was exhausted.
opinion, the first step to be taken is
adoption legal; then we can proceed
it against abuse. At present engage-
ade between the parties concerned are
lly binding and cannot be enforced.
n of the fatherless waif—real adoption
be encouraged, and when it is
ed as a lawful relation conditions must
cribed to hinder slow murder from
ading as its hideous imitation.—
tc.,
AGATHA M. RICHARDSON.
, July 16th, 1925.

THE EDITOR OF THE IRISH TIMES.
Why should the State not make it
for the lonely woman to adopt law-
her very own, the unwanted, but
baby? If this were done, many a
ome would benefit by the presence of
one. Many lonely old people would
ed by grand-children, and the State
enefit by the bringing up carefully of
uld otherwise be, an unloved institu-
d. Let the Free State lead the way.
lonely woman, the childless parents,
hance. Give the adopted child a legal
as actually belonging to its adopted
and there would be no question of
As the law stands to-day, the real
parents have no legal right to their
d it can be taken from them at any
by the mother, no matter how utterly
is to claim it. Go one better than
Legalise the adopted child, and
ll be adopted—for love, not money.—
tc.,
"AN ADOPTED MOTHER."
ublin, July 16th, 1925.

NDUSTRIAL SCHOOLS.

E EDITOR OF THE IRISH TIMES.
I am an industrial school girl. I left
ago, and when I was sick last year
ome to the school for a month. The
the doctor to see me and sent me to
or a week, and I am going back for a
this year. The nuns told me that I
very welcome to the old home, and
ls go back, too.
of girls left in my time, and I know
doing well and look on the school as
ome still. We would not have been
get on if we had not been well taugh
good care and been helped to face th
e can in the world. People shou
e out that we do not get good care
not true. My mistress said that
rite to you, and I hope you wi
letter.—Yours, etc.,
BRIGID CROSBIE.
, July 16th, 1925.

E EDITOR OF THE IRISH TIMES.
At the Poor Law Commission during
few days some witnesses have thought
decry industrial school training in
recommend boarding out. One state-
at girls could not return to the in-
schools—is, to my knowledge, most
e. For several years I and many of
aintances have had considerable ex-
and have proved that the training
in industrial schools is remarkably
or good conduct and adaptability for
kinds of work these girls compare
ourably with others of any class. In
and my friends' employment they
ved as nursery maids, cooks, parlour
d dairy maids, as well as in other
ns, and some have married. It is
to say that there has not been one
not deserve respect by her wise and
duct.—Yours, etc.,
M. ROCHE.
Hall, New Ross, July 15th, 1925.

TING PROSPECTS IN THE FREE STATE.

E EDITOR OF THE IRISH TIMES.
In your issue of July 15th I read a
h headed "Firearms Act—Shooting
in the Free State." At the end
aragraph it is stated that a consider-
ber of applications for licences has
eived from England and other
, and that there should be good
" since 1914 there has been no ex-
game-shooting in Ireland." I fear
any of these applicants for licences
this part of the Free State, they
much disappointed. I have lived
t round here for about twenty-five
d I know that since 1914 there has
re shooting than ever before, and
f all kinds has been slaughtered
inately, in season and out of season.
le who not only did not pay a game
but had neither the ordinary 10s.
nce nor even a permit to possess a
dges are now absolutely extinct here,
sants are all but extinct. The local
men' have been shooting wild duck
last month or more, and apparently
is made by the authorities to check
f it were not for the snipe and wood-
come to us from abroad during the
shooting here would be an absolute
d it would not be worth anyone's
possess a gun. From accounts
have seen in the daily papers, and
s sporting papers, I fear that Co.
not unique in this respect. It is
well to try to attract the rich
r foreign sportsman to this country,
us do something to make it worth
to come.—Yours, etc.,
"ONE WHO KNOWS."
are, July 15th, 1925.

L REVOLUTION RECALLED.

RIO DE JANEIRO, Thursday.
eath is announced of Senhor Lopes
who took a prominent part in the
t of November, 1889, which led to
of Don Pedro, Emperor of Brazil,
establishment of a Republic under
idency of Marshal Fonseca.—(Reuter.)

Futures steady, 14c. to 14c. dearer. Spot
quoted.

Closing options—	July.	Sept.	Tue.
... ...	99¾	101⅝	104⅛
... ...	98	100	103⅛

IONS opened steady, and lard quota-
anced rising in the firm hog market, light
moderate buying of packers, covering of
ght offerings and professional support.
were depressed by light liquidation. The
a the close was firm, with lard 20 to 22½
8 points up. Lard—Spot, 17.75.

ening options—	July.	Sept.	Oct.
... ...	17.67½	17.85	17.85
... ...	17.47½	17.65	17.62½

ing options—	July.	Sept.	Oct.
... ...	18.55	18.75	—
... ...	18.50	18.70	—

N firm at 55 points rise.
rubbed sides (60lbs. average)—18.85.
firm; unaltered for light sorts and 5
to unchanged for heavy. Light hogs,
14.50; heavy hogs, 13.55 to 14.40.

	To-day.	Same day last year.
Western Cities —	89,000	118,000
Chicago ...	22,000	22,000

s of hogs at fifteen principal Western
including Chicago, since 1st March total
00, against 14,301,000 same season last

Feisul yesterday opened at Baghdad
s properly elected constitutional Par-
of Irak.

HE SECRETARIAL COURSE
RRY'S COMMERCIAL SCHOOL, 10
t street, Dublin, is the best possible
ion for a Business Career, and includes
tuition in Shorthand, Typewriting,
eping, Office Routine, etc. Prospectus
Advt.

LISMORE AND CLONAKILTY SHOWS; LAWN TENNIS IN DUBLIN.

Australia-Ireland Ladies' Doubles.
Miss N. Stoker (Ireland). Australia—Miss D. Akhurst (in play) and Mrs. Harper.

Sir Neville Wilkinson (right) superintending the unloading of Titania's Palace, which is to be exhibited in Dublin next week.

St. Patrick's Cathedral Boy Scouts leaving Dublin for Tynemouth.

Lismore Show. Judges and Stewards.

Lady Coghill and Miss E. Œ. Somerville, with "Dan Russell the Fox," a prize-winner at Clonakilty Show.

The Duke of Devonshire's Bay Gelding, which won the first prize for young agricultural horses at Lismore yesterday.

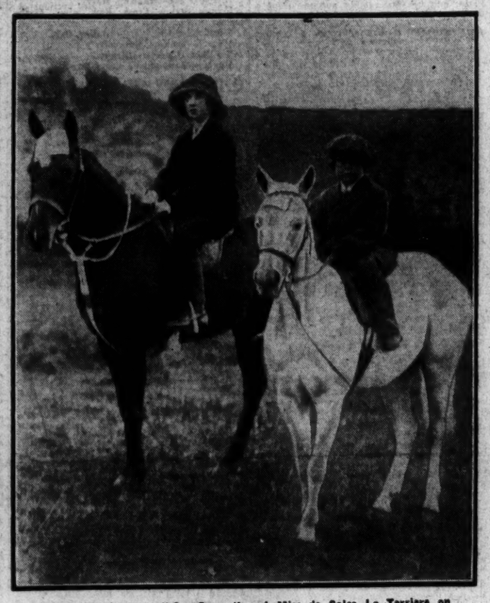

Miss J. Morrissey on "Cornflower" and Miss de Sales La Terriere on "Snowdrop" at Lismore Show yesterday.

YESTERDAY'S CASES IN THE COURTS.

A DANGEROUS BRIDGE.

JURY'S VERDICT UPHELD.

(BEFORE THE CHIEF JUSTICE, MR. JUSTICE FITZGIBBON AND MR. JUSTICE MURNAGHAN.)

Judgment was given in favour of the plaintiff in the case of O'Brien v. Waterford County Council, dismissing the appeal brought on behalf of the defendants with costs.

The action which was tried before Mr. Justice Johnston and a city common jury and resulted in a verdict and judgment for the plaintiff for £500 damages, was brought by Mr. Michael O'Brien, merchant, of Pouldrew House, Waterford, to recover damages for personal injuries alleged to have been sustained through the negligence of the defendants in leaving the Pouldrew Bridge, near Waterford, which had been blown up in 1923, partially repaired and in a dangerous state without having given proper warning to the public.

The plaintiff, it appeared, was returning from Clonmel to Waterford at night in January, 1923, in a motor car in which, while passing over the bridge, struck the post running across the bridge, with the result that the plaintiff was thrown forward against a back screen and out of the car at the edge of the drop or gap in the bridge. The medical evidence showed that two of his ribs were broken and one of his lungs injured.

The judge, in his notes of the trial, stated that he was inclined to direct the jury in favour of the defendants on the ground that there was no evidence of negligence on their part, but he thought it better to take the view of the jury on the matter, and he was very much surprised at their verdict.

The unanimous judgment of the Court reviewing the facts of the case and the law applicable to it, was read by Mr. Justice Murnaghan. The jury acquitted the driver of the motor car of all blame, and found that the fencing at the bridge was defective. The reason given for leaving the bridge only partially repaired was that the defendants had so much other work occupying their attention at the time that they could not complete the repair of the bridge. It was no argument, it was stated in the judgment, to say that the defendants would have incurred no liability if they had done nothing, if they were negligent in leaving the bridge in the state in which it was found. While there was evidence that some warning notices had been put up, no evidence had been given that the bridge was safe at night.

He (Mr. Justice Murnaghan) was of opinion that the state of the bridge at the time of the accident was dangerous, and that the defendants had not given sufficient warning of the danger, and that, therefore, the appeal should be dismissed with costs.

The other members of the Court concurred.

The appeal was accordingly dismissed, with costs.

Mr. Joseph O'Connor, K.C., Mr. W. G. Shannon, K.C., and Mr. Joseph Healy (instructed by Messrs. A. Cox and Co.), appeared for the plaintiff; and Mr. Patrick Lynch, K.C., Mr. Phelps, K.C., and Mr. Cherry (instructed by Messrs. Dobbyn and McCoy) for the defendants.

SOLICITORS AT LAW.

APPEAL AGAINST AN INJUNCTION

The hearing was resumed and concluded of the appeal brought by the defendant in the case of Mulligan v. Corr from a decision of Mr. Justice Meredith, granting a perpetual injunction against him restraining him from practising as a solicitor in the town of Ballina or within a radius of 20 miles from it.

In the action, Mr. P. J. Mulligan, solicitor, Ballina, sought an injunction restraining the defendant, Mr. Edmund Corr, a solicitor, now practising in the same town in partnership with Mr. Rutledge, solicitor, from practising within 30 miles of Ballina or Charlestown, and within 20 miles of Ballaghaderreen, pursuant to an agreement containing a covenant that the defendant would not practise in those areas when he had qualified as a solicitor.

The defendant alleges that the covenant had been rescinded subsequently by mutual consent, and that it had been waived by the plaintiff, which the latter denied. He also alleged that the agreement was an unreasonable restraint on his profession and was not reasonably necessary for the protection of the plaintiff's business or profession, and was contrary to public policy and was illegal. The defendant, it appeared, had qualified as a solicitor while in the plaintiff's employment as assistant or managing clerk.

Mr. Lupton, K.C.; Mr. Costello, K.C.; and Mr. C. Maguire (instructed by Mr. Francis Kennedy), appeared for appellant and defendant; and Mr. Leonard, K.C.; Mr. Carson, K.C.; and Mr. J. Fitzgerald-Kenny (instructed by Mr. James Fagan), for the respondent and plaintiff.

Mr. Leonard, opening the case for the plaintiff, pointed out that this agreement, which had been drafted by the defendant, and no one else, was for Mr. Corr's benefit, because it bound Mr. Mulligan to employ him for a year, paying him a specific salary of £3 a week, and that at the end of the year he was to get his indentures for nothing. The only proviso was that he was not to be paid salary when absent from the office at lectures; but Mr. Mulligan did not insist on carrying out this proviso. He not only paid Corr his full salary but an increased salary.

Mr. Mulligan succeeded in setting up a successful business. And according to Mr. Corr most of Mr. Mulligan's clients came from 10 or 15 miles from Ballina, and from 10 miles from Charlestown. Therefore, he did not for a moment deny or suggest that he had clients that came from the extreme limits of the area mentioned. He did not agree with Mr. Costello that it was bread and butter Mr. Corr wanted; he thought Mr. Corr wanted a little bit of jam. (Laughter.)

The Court reserved judgment.

ELECTIONS IN KERRY.

THE RETURN OF A DEPOSIT.

(BEFORE MR. JUSTICE MEREDITH.)

The hearing was concluded of the case of Thomas O'Donoghue v. Redmond Roche. The plaintiff, who was a candidate at the Parliamentary election held in May, 1921, for the constituency of Kerry and West Limerick, claimed a declaration that he was entitled to £150, the amount which he said he had caused to be deposited with Mr. Redmond Roche, as Returning Officer, in compliance with Section 26 of the Representation of the People Act, 1918, and accrued interest thereon; and that the defendant held the money as trustee for the plaintiff.

The defence was that the money was not lodged by the plaintiff, and was never his property, and that subsequent to the elections the defendant paid the full amount of the money deposited with him to the order of the depositors, Terence J. Liston and William Quindan, of Tralee. Further defences were that the plaintiff, though elected, did not take the prescribed oath and that, therefore, the money was forfeited; and that the alleged cause of action was barred by the Public Authorities Act, 1893.

Mr. Jellett, K.C.; Mr. M. Comyn, K.C.; and Mr. Conor Maguire (instructed by Mr. D. J. Browne), appeared for the plaintiff; and Mr. Lynch, K.C.; Mr. A. M. Fitzgerald, K.C.; and Mr. Bernard Roche (instructed by Mr. David Roche), for the defendant.

Mr. Justice Meredith, in his interpretation of the provisions of the Act, decided in favour of the defendant and dismissed the action, with costs.

Mr. Jellett applied for a stay on the order, intimating that there would be an appeal.

Mr. Justice Meredith agreed to put a stay on the order until the first day of next term.

THE CARDEN ESTATE.

SALE AND ALLOTMENT OF LANDS.

(BEFORE MR. JUSTICE WYLIE.)

Under the Dail Eireann Courts (Winding Up) Acts, 1923-25, the matter of the estate of Sir John Carden, Co. Tipperary, came on for the consideration of further details relating to the sale and allotment of the lands. It appeared that the estate was sold by Sir John Carden for £50,000 to an advisory committee which was to carry out the allotment of the land, and this was done to numerous persons to whom allotments were made. Among the questions arising were the dealings of the committee with the estate and the moneys received and expended by them, and there was also a question as to provision for costs.

Mr. Lupton, K.C., who, with Mr. T. F. Bacon (instructed by Mr. J. A. Meagher), on behalf of some members of the advisory committee, said that they had been declared trustees by order of the Dail Eireann Court. The object of the present application was to know what they were to do as to the purchase price and the sum that was to be paid. There was also a question as to certain persons who had gone into possession of portions of the lands and would not pay anything, and, further, there was the matter of costs.

Mr. Justice Wylie, on these branches of the case, made an order that the persons in possession of land without having paid should give up possession, and that the trustees be at liberty to lodge the balance of the money in their hands.

A discussion took place with regard to costs, and it was mentioned that the costs of Mr. William Meagher, who had acted as solicitor for the committee, had been taxed at £3,500, and that £1,000 costs out of the estate was to be divided equally between Mr. William Dwyer, solicitor, and the representative of Mr. De Vere Fogarty, solicitor.

Some other matters in connection with the estate were adjourned generally.

Mr. C. Davitt (instructed by Mr. A. C. Houlihan) and Mr. W. G. Shannon, K.C., and Mr. R. F. Holmes (instructed by Mr. L. J. Ryan) appeared for members of the advisory committee; Mr. M. Maguire, K.C. (instructed by Mr. J. Tanham), for the representative of Mr. De Vere Fogarty, solicitor; and Mr. A. K. Overend, K.C., Mr. J. M. Fitzgerald, K.C., and Mr. F. Kingsmill Moore (instructed by Mr. William Dwyer) for other parties to the case.

TRAM AND 'BUS COLLISION.

INSPECTOR GETS £76 DAMAGES.

(BEFORE ASSISTANT JUDGE PIGOT.)

Thomas Spendlove, an inspector in the employment of the Tower Bus Company, sought damages for personal injuries received on the evening of the 10th August, 1924, as a result of a collision between a tram the property of the defendants, the Dublin and Lucan Electric Railway Company, and a 'bus belonging to the Tower Bus Company, which the plaintiff boarded at the Hermitage golf links for the purpose of checking the conductor's sheet. Both 'bus and tram were going towards Lucan. He saw a tram about forty or fifty yards behind, and he had only been a couple of minutes on the 'bus when the collision occurred, and he was thrown out between the tram and the 'bus. His arm was broken in two places, some ribs were broken and his shoulder bruised. He was twenty-three days in hospital and fifteen weeks out of employment. The driver of the 'bus said that he was going at a moderate speed on an open road and turned to the side to avoid a car that was coming towards him. He thought at first that it was the car that struck the 'bus.

The case for the defendants was that the 'bus suddenly swerved towards the tram line and then back again, and the back part of the 'bus overlapped the tram line. It was also alleged that the 'bus driver said that he had to swerve in to avoid a car that was coming along.

Judge Pigot decided in favour of the plaintiff and awarded him £76, with £2 for the expenses of witnesses.

Mr. James Cawley (instructed by Messrs. James O'Connor and Co.) was for the plaintiff; and Mr. Nolan-Whelan (instructed by Messrs. Taylor, Son and Robinson) for defendants.

ECHO OF GALWAY FIGHTING.

TROOPS BOMBED IN A HOUSE.

(BEFORE MR. JUSTICE SULLIVAN AND MR. JUSTICE HANNA.)

The State appealed against the decision of Circuit Judge Power at Galway awarding £1,663 in a claim for £1,700 by the Tuam Diocesan Board of Education for the destruction of Sunny Bank House, Clifden.

From the official note taken at the hearing of the case in the Circuit Court, it appeared that in May, 1922, irregulars took forcible possession of Sunny Bank House, Clifden, the property of the Tuam Board of Education, and remained in possession until August 14th, 1922, when they left on hearing of the approach of National troops. On the following day the National troops took over possession and remained in the building until they were attacked by a large number of irregulars on October 29th. The house was under fire, and was attacked with bombs and was completely destroyed.

Mr. Bewley (instructed by Messrs. Gerald Horan and Sons), for the State, submitted that the amount of compensation awarded by the Circuit Court Judge was excessive.

The Court confirmed the decision of the Circuit Court Judge.

Mr. Price, K.C. (instructed by Messrs. Conway and Quinn) appeared for the respondents.

THE BURNING OF CASTLEGROVE HOUSE.

The Minister for Finance appealed against an award of £27,153 made by the Circuit Court Judge at Galway to Thomas F. Lewin, residing at the Shelbourne Hotel, Dublin, for the destruction of Castlegrove House, Co. Galway.

Mr. J. A. Costello, K.C., and Mr. Bewley (instructed by Messrs. Gerald Horan and Sons), appeared for the Minister for Finance.

Mr. S. L. Brown, K.C., Mr. Price, K.C., and Mr. Maguire (instructed by Mr. H. Concannon, solicitor, Tuam), appeared for the respondent.

Mr. Costello said that the award was divided into three sections—in respect of the buildings, £12,985; furniture, £10,000; and agriculture machinery, £4,173. He did not dispute the amount as regards the furniture, but he submitted that the other two amounts were excessive. The re-instatement clause was not inserted, because the applicant said that he would not go back to live there owing to what he had suffered.

Mr. Costello proceeded to read the notes, from which it appeared that Castlegrove House was destroyed by fire in 1922. He submitted, in conclusion, that the award should be substantially reduced.

Mr. Brown, K.C., said that the dwelling-house was distinct from the outhouses, and was a residence appropriate to the large demesne. The outbuildings, with the mansion, were out of all proportion for use for the purposes of an ordinary country house. The house was used as the residence of a gentleman engaged in scientific farming on a large scale, and he was making a large profit on the farm. Counsel submitted that the applicant was entitled to the market value of the buildings at the time when they were destroyed.

Mr. Brown had not concluded when the Court adjourned until this morning.

ABANDONED CHILD.

MOTHER FOUND IN PUBLIC-HOUSE.

On a charge of abandoning her child at Lucan "in a manner dangerous to her life," Annie Benson, Marlborough street, Dublin, was brought before Mr. E. J. Little, D.J., at Lucan District Court yesterday, and was fined £1 and costs and sentenced to seven days' imprisonment, with hard labour. A little girl stated that the defendant asked her to mind the child until she got a bottle of lemonade. A police sergeant later found the woman in a publichouse.

WIFE BEATER SENTENCED.

Caroline Shoebridge, 190 Church road, North Wall, Dublin, charged her husband, Edward Shoebridge, with having assaulted her on the 15th June at Lucan. On the day in question, she said, she and her husband were driving, and he was cruelly beating the pony. She remonstrated with him, and he beat the pony all the harder. He then took out a penknife and said that he would cut off her clothes. He beat and kicked her and blackened her eyes.

A witness stated that the defendant had threatened his wife in the court that morning.

Sentence of four months' imprisonment, with hard labour, was passed.

HAY THEFT.

In a case in which Joseph Martin, Granby place, was charged with having stolen a quantity of hay from the farm of Miss Mooney, Palmerstown, it was stated that the defendant was found in a hackney car outside Miss Mooney's farm. Four other men were in the field and were handing out hay, which was put on the car. These men gave wrong names and addresses. The defendant said that the men engaged him to drive to Chapelizod. He knew nothing about the hay.

The case was dismissed.

SUNDAY DRUNKENNESS.

In cases of drunkenness on Sundays fines of 40s. were imposed, the Justice stating that it was his intention to deal severely with offences of the kind.

INFORMATIONS REFUSED.

Informations were refused in the charge against Michael Gorey, Hawkfield, Newbridge, of embezzling a sum of £21 10s., the property of George Henderson, Ardmore, Athy. The charge had reference to a threshing set.

THURLES UNPURCHASED TENANTS.

At a meeting of the Thurles (Co. Tipperary) unpurchased tenants on the 4th inst., Mr. Heffernan, T.D., explained the substance of the amending bill. The meeting decided to hold a convention before the Dail reassembles, and it was requested that all associations should make suggestions, so that a convenient date might be fixed.

BOURNVILLE COCOA
½ lb—8d
½ lb—1¾d
1lb—2/6d
WRITE—
Cadbury, Bournville, about Gift Scheme
SEE THE NAME "Cadbury" ON EVERY PIECE OF CHOCOLATE

THE NEW Overland

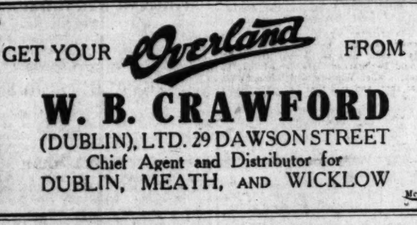

NEW STANDARDS OF BEAUTY BACKED BY SUPERB PERFORMANCE

In looks, performance and value the New Overland Six-Cylinder Four-Door Saloon de-Luxe is away ahead of anything previously produced in its class. On the first count, its long low luxurious lines, gently rounded roof, and charming colour scheme of blue and grey break away completely from the square monotonous appearance of the moderate priced saloons hitherto obtainable.

Handsome is as handsome does, and the performance of the New Six-Cylinder Four-Door Saloon de-Luxe is as distinguished as its appearance. It has the lightning acceleration associated with the highest priced cars, but the only way to appreciate its real capabilities is to try it on the road. May we arrange a demonstration for you? No obligation. Write to-day.

Colour Scheme of Smoke Blue and Grey. Four Doors. Balloon Tyres.
2/55 M.P.H. on Top Gear.

£395
(Plus Carriage)

SEND FOR FOLDER "K."
WILLYS OVERLAND CROSSLEY (Irish Free State), Ltd.,
24 Anglesea Street, Dublin.
DUBLIN DISTRIBUTORS:
W. B. CRAWFORD, Ltd., 29/30 Dawson Street.

THE BRITISH BUILT OVERLAND 13.9
A full sized economical family Car, British engine and coachwork. Leading features are:—

Forced lubrication, balloon tyres, rear screen, four doors, four colours, removable upholstery, motometer, clock, speedometer, driving mirror, windscreen wiper, luggage carrier, grease-gun lubrication, spare wheel and tyre, swivel head lamps, 136 in. springbase. Plus £8 Carriage - £325

GET YOUR Overland FROM
W. B. CRAWFORD
(DUBLIN), LTD. 29 DAWSON STREET
Chief Agent and Distributor for
DUBLIN, MEATH, AND WICKLOW
McG

OVERLAND AGENTS AND SERVICE STATION—
ROBERT CALLOW & SONS,
Overland 44 Westland Row,
DUBLIN.
Complete Range of Models on View.

ON DEAFNESS
The ACOUSTICON is a reliable AID to the Deaf. Recommended by the Medical Profession throughout the world and also by half a million of users. Call for a Test without obligation.
DUBLIN—18 Harcourt Street. PHONE: 51119.

AFTER BATHING—
VIROL & MILK
IN GOLDEN POWDER
A very invigorating Food Beverage.
Quickly relieves any feeling of exhaustion.
Made in a moment in the Bathing Hut.
A complete Food in a tin. Simply add Hot Water.
In Tins, 1/3, 2/- and 3/9. Virol Ltd., Hanger Lane, Ealing, London, W.5.

Keep young by using
Icilma Cream
Price, 1/3 per jar—
Large size, 2/-
Claim of Two Perfumes—
BOUQUET & MAGNOLIA

GOSSIP FROM THE COURSE.

ECLIPSE STAKES TO-DAY.

CROSS BOW'S CHANCE.

END OF NEWMARKET SALES.

FROM OUR TRAVELLING CORRESPONDENT.

NEWMARKET, Thursday Night.

People were very interested to see how, when the excitement engendered by the Hulton sale had died away, the prices of the other lots of bloodstock would rule, and breeders seemed generally pleased with the results achieved this morning. The sales began with a draft of Grosvenors from the Melton Stud, which elicited no interest, and went for rubbish prices. Then came the Prince Galahads from the Slane Castle and Wood Park Studs, and they sold well. The colt out of Boyne Blue made 2,000 guineas, to Mr. Persse, and another out of Deer Play made 1,350 guineas.

A bay from Bridge of Tryst, the dam of Silent Guard, made 2,100 guineas, Sam Pickering being the buyer. Captain Montagu bought a colt out of Umbra for 1,050 guineas, and Sir Charles Nugent a filly out of Gay's Queen for 1,550. Last night Tor's yearling filly by Spearmint made 2,500 guineas, to Mr. Horlock, the owner of Big Ben, this being the highest price of the evening session.

PONS ASINORUM'S VICTORY.

Racing on the July course ended this afternoon for the season. Throughout the two fixtures we have had the most delightful weather, and it continued right up to the last moment. The first race to-day, the Midsummer Stakes, was won in very good style, indeed, by Mr. Albert Lowry's Tredennis colt, Pons Asinorum, who beat Prompt by half a length, St. Croix being three lengths off, third. Pons Asinorum had run well in the Derby, but Prompt was such a strong order in the market that he started at 7 to 1 here, while Dignity and El Cacique were also well backed. El Cacique made the running, but he was passed at the distance by Pons Asinorum, who met the hill in great style, and easily resisted the challenge of Prompt.

Wragg rode Prompt as if doubtful whether she would stay the Bunbury Mile, for he lay well behind on her and then came with one burst of speed. It carried him past all the others, but it was not good enough to beat Pons Asinorum. I should imagine there are Cambridgeshire possibilities about Pons Asinorum should Mr. Lowry elect to have a shot at the great Newmarket handicap. Dignity ran as if short of a gallop or two.

The Chesterfield Stakes was a triumph for public schools' pride. Lord Astor's Gay Bird, a daughter of Gay Crusader and Popinjay, came from Manton with the reputation of having been highly tried, and with Swift and Sure and Short Story in the stable it is hardly possible that a mistake could have been made; yet she was never in the race with a chance, being outpaced right from the start. Backers, who had accepted evens and 1o 2 for Swift and Sure on her, saw her hopelessly beaten. She certainly did not deserve to be favoured on looks, for she is a filly with very little substance.

Public Form Works Out.

The public form worked out well in the race, for after Romany Rye had made nearly all the running, Lord Derby's Helter Skelter got on the post to beat him by a head, Weston on the winner, riding a stronger finish than Jelliss on the second. Astrologer, a good looking colt owned by Major McCalmont, ran well here, finishing third.

The Query filly, Vionnet, who has run some very jady races, emulated the late Tishy by winning the Summer Handicap for Mr. James A. de Rothschild. She won it in good style, too, by a length from the hurdler Desert Chief, with the favourite, Mandelieu, third, and Carbonaro fourth. After they had gone a mile, Pilum was struck into and his jockey, Brennan, was thrown, but was unhurt. Springshoot won a good race for the Histon Three-Year-Old Handicap, the favourite, Air Chariot, failing to stay.

The race for the Eclipse Stakes at Sandown to-morrow is not exciting anything like the interest that has attached to it in former years. The field will not muster a dozen, and five stables will be dually represented. Indeed, Taylor runs three, for he is putting Tournesol as well as Cross Bow and Black Sheep. There are only four candidates to whom I give a chance—the two four-year-olds, Polyphontes and Diophon, and the three-year-olds Cross Bow and Zambo. Polyphontes, who won last year, has very good claims to repeat that victory, but people who have been watching his work on the Heath lately are not altogether pleased with him. He is, however, fancied a good deal by the stable. Mr. R. C. Dawson will have the public guessing which is the better of the Whatcombe pair, Diophon or Zambo. Carlake rides the former and Bullock the latter. Personally I am a little doubtful whether Diophon will stay on up the Sandown hill, and I prefer the three-year-old, who has made great improvement this month. Ascot running, CROSS BOW has a little in hand of him, and if the latter reproduced the form he showed in the Newmarket Stakes and in his Derby trial he would have a chance second to none. I am inclined to ignore his Newcastle defeat, where there was a good excuse for him. He was staying on at Ascot where he just failed to catch Zambo, and the Sandown hill may show him to as much advantage as did the rise out of the dip on the Rowley Mile. He deserves to be given one more chance, and I choose him to beat Polyphontes. Wral does not run for the Great Kingston Two-year-old Plate, which can take the Surbiton Handicap.

GALTEE MORE.

SPECIAL SELECTIONS FOR TO-DAY.

Westminster Gazette :—Double—Hydrangea and Orange Pip. To-day's best—Hydrangea.
Daily Mirror :—Double—Saveroake and Diameter.
Daily Graphic :—Double—Sinnatus and Diameter.
Daily Mail :—Special selection — Polyphontes.

"CIVILITY."
105-106 GRAFTON STREET.
Established over Forty Years. —(Advt.)

THE RUNNING OF THE WOODEN HORSE.

All kinds of wild rumours were in circulation at Newmarkes concerning the running of The Wooden Horse, and it was alleged and it was even stated that Mr. Gerald Deane, Lord Astor's racing manager, had caught a man in the act of making an injection. That, of course, is obviously ridiculous, as the miscreant would have been immediately arrested and the horse disqualified for it. This is some of the flimsy material on which the allegation of doping has been founded, and there is no evidence whatever of the horse having been tampered with. After the race it was found that he had developed a temperature. In an interview Basil Jarvis, the trainer, stated that there was not the slightest foundation for the rumours, and that the stories circulated were preposterous. He had not asked the Stewards to inquire into the matter.

THE IRISH OAKS.

In addition to Iris from Alec Taylor's establishment at Manton, and Verikose from Harper's at Everleich, there will be a third English-trained candidate in the Irish Oaks field at the Curragh on Wednesday of next week in Major Barclay's Vera, who is one of J. Cannon's charges at Newmarket. She will probably be ridden by G. Archibald. The present prospect is that there will be not less than ten runners for the classic.

LAYTOWN.

TO-DAY'S SELECTIONS.

Granted favourable weather, today's little meeting on the strand at Laytown should prove very enjoyable. In addition to the ordinary trains a non-stop special leaves Amiens street at 1.40. Selections are appended :—

Visitors' Plate—Boinne-na-Brugh.
Committee Plate—Sanders or Bright Boy.
Stewards' Plate—Monstrous.
Bettystown Plate—Letham or Light Hussar.
Drogheda Plate—Knight Templar.

3.15—VISITORS' PLATE of 20 sovs. of which the second receives 2 sovs. A flat race. Weight for age, etc. 1½ m.

	Age	st. lb.
BLUE FISH (Mr. F. Rogers)	Arnott	9 12
EXPLOSIVE (Mr. Twedie)	Mitchell	9 11
ST. EMELIM (Mr. T. M'Kenna)	Owner	9 11
BOINNE-NA-BRUGH (Mr. F. Bullock)	Owner	9 11
V.C. (Mr. C. W. Walsh)	Owner	9 11
MAC (Mr. E. Jones)	Owner	9 11
MINIKIN'S PRIDE (Mr. T. Ray)	Owner	9 11
MONSTROUS (Mr. J. D. Barrett)	Owner	9 11
IOLINA (Mr. J. T. Clinton)	Hartigan	5 11
SULPHURIC ACID (Mr. Jas. Collins)	Owner	5 10
MOLLY MALONE (Mrs. R. F. Goodman)	Goodman	5 10
DEBUTANTE (Mr. T. H. W. M'Kenzie)	M'Kewan	5 10
SERPOLETTE (Mr. E. Delany)	M'Kewan	4 10
PROUD FAIRY (Mr. C. Holmes)	Gleeson	4 10

SPORTING PARAGRAPHS.

The following are doubtful runners at Sandown Park to-day :—Ditton Selling—Immigrator and Elegance. Great Kingston Plate—Mark Tapley.

Vera has left Newmarket for Ireland.

Lady Edgar's horses will run in the name and colours of Mr. Trainer, C. Davis, at the Sandown Park Meeting to-day and to-morrow.

Jockeys' engagements at Sandown Park today include the following :—2 o'c.—Proctor (Richards), Southover (J. Leach). 2.30—Monreale or Palmist (Jellis). 3.45—John's Son (Richards). White Tor colt (Smirke), Cornelia colt (Elliott), Mellowness (Mr. Lachaize), Gesture filly (Carslake), Obdurate (Wragg), Molun (Weston). 4.15—Mark Marten (R. Jones), Sliding Stone (Smirke), Bowood (Childs), Bridal Chamber (Elliott). 4.45—Mignon (Smirke), Awning (Beasley). Use the Big Three (Lane), Diameter (L. Brown).

Owing to the sale of the Danesbury Stud Farm, Lord Glanely will sell thirty brood mares, a number of foals and two stallions at the next Newmarket December Sales unless otherwise disposed of.

Brighter London has left the Curragh for Sandown Park, where he is engaged in the Anniversary Cup to-morrow. His weight in that race is 7st. 11lb.

The *Racing Calendar* says :—Soltykoff Stakes, Newmarket, Tuesday, July 14th.—The starter reported Beasley and Morris for breaking through the tapes after he had cautioned the jockeys. The Stewards fined both jockeys ten pounds, and cautioned them severely as to their future behaviour at the post.

NEWMARKET SALES.

IRISH YEARLINGS BRING GOOD PRICES.

The concluding session of the Second July Sales was well attended, and that there is still a demand for yearlings of good breeding and promise was demonstrated by the results. Business, to begin with, dragged terribly, but matters improved when the Irish youngsters from the Slane Castle and Wood Park studs came up. The respective owners of these establishments are the Marchioness of Conyngham and Mr. F. Dillon, both of whom relied on the stock of Prince Galahad. In the former contingent the bay colt out of Bridge of Tryst and the chestnut colt out of Deer Play were easily the pick, and while Persse took the one at 2,000 gns, Whitaker figured as the purchaser of the other at 1,550 gns.

The top price among those from Wood Park was made by the good-looking bay colt by Prince Galahad out of Bridge of Tryst, sire dam of Silent Guard, and this well-grown young one (starting was taken by S. Pickering at 2,100 gns. The two chestnuts by the same sire out of Umbra and Orby's Queen realised 1,050 and 1,550 gns, the respective buyers being Sir Charles Nugent and Captain L. Montagu.

The Highclere yearlings were next offered without reserve, and Lord and Lady Carnarvon, who witnessed their dispersal, enjoyed the satisfaction of a remunerative sale. The colt by Son-in-Law out of Wild Arum was knocked down to Mr. George Lambton at 1,700 gns., and an own-sister to Glaimper Hope was secured by Dewse at the same price. The filly by Volta out of Cumbria, the dam of Franklin, was, however, very cheap to Mr. S. Vaghan at 1,000 gns.

LEOPARDSTOWN SECOND SUMMER MEETING,

SATURDAY, JULY 18th.

FIRST RACE 3.0 p.m.

A Train, with reserved carriages for Members, leaves Harcourt Street station at 2.0 p.m., returning from Foxrock at 5.50 p.m., after racing is over.

Members will only be admitted to reserved carriages on production of their badges.

On the introduction of a Member, tickets admitting to the Members' Enclosure can be obtained at the Members' Ticket Office on the Course. Gentlemen, 2 gns.; lady, 5/6.

Members are reminded that NEW ANNUAL BADGES DATED 1925-26 must be obtained for this Meeting.

Combined Tickets for Course and Enclosures (except Club Enclosure) can be obtained at the Book-ing Office at Harcourt street station on day of races.

Extreme measures will be taken to prevent betting outside the Stand Enclosures.

LIMERICK.

PRUDENT LAD SCORES AGAIN.

WARFATE MAKES AMENDS.

Though the weather was dull and threatening there was never much more than a mere sprinkling of rain at Limerick yesterday, but there had been plenty of it the night before and again in the morning, and the result was that the going was in the best of order. Runners turned up in far greater force than had been expected, and it was a remarkably good day's sport, enlivened by some thrilling finishes.

There was a good crowd present, and, with three favourites scoring, backers should have fared fairly well.

Warfate, who had been unlucky at Powerstown Park last week-end, when he slipped up at the bottom of the hill, was an automatic favourite for the Thomond Hurdle, and odds were laid on Mr. W. F. Power's horse. He won all right, but it was a desperately near thing between him and Rathfaran, the favourite only getting home by a short head. White Hill ran well and finished a respectable third. The majority of those engaged in the Shannon Plate went to the post, and in an open market there was most demand for Prudent Lad, despite the fact that he was conceding weight all round. It was a pretty race to watch, and until the turn for home was reached Happy Jem looked like scoring, but he ran wide into the straight, and Kildare Boy gained a handsome victory by a length and a half. Cool Warrior did best of the others, and for fully the last three furlongs the issue was confined to the three named.

Woo Whoop was best backed for the July Plate, but he ran moderately, and fully half a mile from home it was clear that the finish would be fought out between Moytura, Belle Field and Donyland. The last-named was in front to the last fence, when he was headed by Belle Field, who in turn was challenged strongly by Donyland in the straight, but the grey daughter of La Bonvenir held her own, and scored by half a length, a short head only separating the other pair. Prudent Lad gave another taste of his usefulness by the manner in which he won the Holiday Plate. After Richmond had led for a mile and a half he gave way to Prudent Lad, who made light of the challenge of the favourite, Mary Patricia, and won in a canter by ten lengths. Long odds were laid on Rathcan for the Weller Plate, but he was readily beaten by Shemus, who was in front throughout, the second not seeming to relish the big effort he was called upon for in the straight. Golden Rebel was made favourite for the Munster Plate, and he very readily accounted for a weak opposition. Details :—

2.30—THOMOND PLATE of £50. A handicap hurdle race. 1½ m.

Mr. W. F. Power's ch. g. WARFATE, by Warlingham—Kitty's Pride, 6, 11-5 ..... J. M. Quirke 1
Mr. H. J. Tully's RATHFARAN, a. 6, 11-7 ..... Denly 2
Capt. R. Teague's WHITE HILL, a. 11-1 ..... T. Regan, jun. 3

Mr. G. Eliard's Cross Gate, 4, 11-10 ..... C. Bullock 0
Mr. J. J. Foley's Brasmar, a. 10-10 ..... J. Moylan 0
Mr. W. J. Corbett's Hall Pool, a. 10-7 ..... J. McNeill 0
Mr. W. H. Frost's Grecian Princess, 4, 9-11 ..... J. Lombard 0

(Winner trained by Parkinson.)

Betting—6 to 4 on WARFATE, 4 to 1 agst. Rathfaran, 8 to 1 Rathfaran, 100 to 8 White Hill or any other.

Brasmar blundered at the first hurdle. Rathfaran settled down from Grecian Princess, All Pool, White Hill, Warfate, and Cross Gate, to the straight, when Warfate challenged, and won in good race by a short head; three lengths separated second and third. All Pool was fourth and Grecian Princess last.

3.0—SHANNON PLATE of £50. A handicap flat race. 6 f. 100 yds.

Mr. W. O'Driscoll's b. c. KILDARRA BOY, by Thistledown—Bachelor's Button, 3, 7-7 ..... Joseph Canty 1
Mr. P. McGowan's HAPPY JEM, a. 8-12 ..... J. Dines 2
Mr. T. O'Keeffe's COOL WARRIOR, 5, 9-0 ..... D. Ward 3
Mr. H. J. Tully's Wild Thistle, 5, 9-10 ..... H. Harty 0
Mr. P. E. Cannon's Sky Lass, 5, 9-4 ..... M. Wing 0
Mrs. H. Harty's Royal Ambush, 3, 7-7 ..... T. H. Harty 0
Mr. J. Musker's Lady Marrigny, 4, 8-8 ..... Redmond 0
Mr. R. C. Ross's Smart Fashion, 4, 8-3, F. Foley 0
Mr. R. C. Ross's Ballyhale, 4, 8-7 ..... Foley 0
Mr. R. C. Ross's Castle Dodo, 4, 8-2 ..... S. Smith 0
Mr. C. Fagan's Mutual, 3, 8-7 ..... Joseph Harty 0

(Winner trained by Dawson.)

Betting—3 to 1 agst. WILDARRA BOY, 4 to 1 each agst. Happy Jem and Mr. Knight, 6 to 1 each Lady Marrigny and Cool Warrior, 100 to 8 any other.

Dodd began slowly, and Rol Knight led from Wild Thistle, Happy Jem, Kildarra Boy, and Cool Warrior, the following :—2 o'c.—Proctor (Richards), Southover (J. Leach). 2.30—Monreale or Palmist (Jellis). 3.45—John's Son (Richards). White Tor colt (Smirke), Cornelia colt (Elliott), Mellowness (Mr. Lachaize), Gesture filly (Carslake), Obdurate (Wragg), Molun (Weston). 4.15—Mark Marten (R. Jones), Sliding Stone (Smirke), Bowood (Childs), Bridal Chamber (Elliott). 4.45—Mignon (Smirke), Awning (Beasley). Use the Big Three (Lane), Diameter (L. Brown).

Owing to the sale of the Danesbury Stud Farm, Lord Glanely will sell thirty brood mares, a number of foals and two stallions at the next Newmarket December Sales unless otherwise disposed of.

Brighter London has left the Curragh for Sandown Park, where he is engaged in the Anniversary Cup to-morrow. His weight in that race is 7st. 11lb.

The *Racing Calendar* says :—Soltykoff Stakes, Newmarket, Tuesday, July 14th.—The starter reported Beasley and Morris for breaking through the tapes after he had cautioned the jockeys. The Stewards fined both jockeys ten pounds, and cautioned them severely as to their future behaviour at the post.

NEWMARKET SALES.

IRISH YEARLINGS BRING GOOD PRICES.

The concluding session of the Second July Sales was well attended, and that there is still a demand for yearlings of good breeding and promise was demonstrated by the results. Business, to begin with, dragged terribly, but matters improved when the Irish youngsters from the Slane Castle and Wood Park studs came up. The respective owners of these establishments are the Marchioness of Conyngham and Mr. F. Dillon, both of whom relied on the stock of Prince Galahad. In the former contingent the bay colt out of Bridge of Blue and the chestnut colt out of Deer Play were easily the pick, and while Persse took the one at 2,000 gns, Whitaker figured as the purchaser of the other at 1,550 gns.

The top price among those from Wood Park was made by the good-looking bay colt by Prince Galahad out of Bridge of Tryst, sire dam of Silent Guard, and this well-grown young one (starting was taken by S. Pickering at 2,100 gns. The two chestnuts by the same sire out of Umbra and Orby's Queen realised 1,050 and 1,550 gns, the respective buyers being Sir Charles Nugent and Captain L. Montagu.

The Highclere yearlings were next offered without reserve, and Lord and Lady Carnarvon, who witnessed their dispersal, enjoyed the satisfaction of a remunerative sale. The colt by Son-in-Law out of Wild Arum was knocked down to Mr. George Lambton at 1,700 gns., and an own-sister to Glaimper Hope was secured by Dewse at the same price. The filly by Volta out of Cumbria, the dam of Franklin, was, however, very cheap to Mr. S. Vaghan at 1,000 gns.

SANDOWN PARK.

TO-DAY'S PROGRAMME AND SELECTIONS.

The Sandown Park meeting will conclude what has been an important week in turf circles. The valuable Eclipse Stakes is the feature of the opening day. The following is the list of

PROBABLE STARTERS AND JOCKEYS.
DIOPHON (H.H. Aga Khan) (R. Dawson).
H. Carslake
TOM PINCH (Lord Woolavington) (F. Bullock).
S. Wragg
POLYPHONTES (Mr. Sol Joel) (Earl).
H. Wragg
BLUE PETE (sir W. Cooke) (Pratt).
H. Wragg
BLACK SHEEP (Lord Astor) (A. Taylor).
J. Brennan
ZAMBO (H.H. Aga Khan) (R. Dawson).
H. Beasley
CROSS BOW (Lord Astor) (A. Taylor).
F. Bullock
SON OF SPRING (Sir A. Bailey) (R. Day).
W. Evans
SHERWOOD STARR (Sir A. Bailey).
Smirke
SIR KENNETH (Mr. J. White) (L. Ward).
Elliott
JOY RIDER (Lord Rosebery) (J. Jarvis).
Jellies
TOURNESOL (M. M. Calmann) (A. Taylor).
T. Pryor
DAVID GARRICK (Mr. S. Cohen) (Tabor).
Robbins
THE MONK (Mr. Sol Joel) (Earl).
Smirke

The almost general opinion is that Polyphontes will repeat his success in the corresponding event of twelve months ago. He was none too lucky when second to Cockpit in the Royal Hunt Cup, for he did not settle down as quickly as some of the others. Earl has given him plenty of good work, but it is my opinion he will relish the present state of the going. Manton stable will provide three runners in Cross Bow, Black Sheep, and Tournesol. The first named holds the distinction of starting favourite for the year's Derby, but he failed to justify the position. He also failed to earn winning brackets at Ascot and Newcastle, but he has been doing well at home since that I quite expect him to turn out the sheet anchor of the stable. Black Sheep won the Duke of Cambridge Handicap from Prompt at the First July Meeting, but the failure of the latter yesterday does not make that performance look any too good. The Whatcombe stable will be represented by Diophon and Zambo. I do not think the former will quite stay up the rise, and I prefer Zambo, who will be running over his best distance and reads like a sound proposition for place honours. I shall record my vote in favour of Cross Bow, who may experience most danger from Zambo. Selections :—

Milburn Plate—Procis.
Ditton Plate—Hunting Harry.
Eclipse Stakes—Cross Bow win; Zambo place.
Great Kingston Plate—Gliding Orb.
Victoria Welter—Bowood*.
Surbiton Handicap—Razor.
Double—Bowood and Cross Bow.

2.0—MILBURN SELLING PLATE of 200 sovs. second receives 8 sovs. 5 f.

	Age	st. lb.
GRAND APPLAUSE (Mr. H. Devitt)	Hartigan	4 9
SOUTHOVER (Mr. G. Whitelaw)	Hammond	4 11
PROCIS (Mr. A. Douglas-Pennant)	Wragg	4 11

(The above have arrived.)

EXRLESTOWN (Mr. C. Bennett) ..... G. Bennett 5 9 0
REPATO (Mr. J. Brown) ..... W. Payne 6 9 0
BRIDGE OF TRYST (Sir Walter de Frece) ..... Owner 5 9 0
GARRULOUS (Mr. Harry Powney) ..... Cottrill 5 9 0
DUNKIRK (Mr. P. Thrale) ..... G. Bennett 6 9 0
HYDRANGEA (Mr. A. Douglas-Pennant) ..... Owner 4 8 11
STAKY (Mrs. A. Beadle) ..... E. Harper 3 7 13
CASTERBRIDGE (Sir W. Cooke) ..... Pratt 3 7 13
VIOLET ROWLES (Mrs. C. Stevens) ..... C. Stevens 3 7 13

2.30—BITTON T.Y.O. SELLING PLATE of 200 sovs. second to receive 5 sovs. 5 f.

	Age	st. lb.
ARGON (Mr. F. Hulse)	Nugent	8 7
HON. FRUITY (Mr. G. Hardy)	Hogg	8 7
HONEKILLER (Mr. Rosenthal)	R. Jarvis	8 7
PALMIST (Mr. J. Hornung)	B. Jarvis	8 7
WYE KIDS (Mr. R. de Reuter)	Kirk	8 7

(The above have arrived.)

TIMOCRATOR (Mr. A. Bowlall)	Higgs	9 10
POLYPHONY (Mrs. M. Lee)	Smyth	8 10
Bitton Miss' Sporting Life, 8-7	Ward	8 10
MERRY WIT (Mr. F. Benson)	E. Piggott	8 7
ORANGE PIP (Mr. H. Goldsmith)	Owner	8 7
FLANNIGAN'S GHOST (Mr. H. Shaw)	Dawson	8 7

(Winner trained by Gwyer.)

VIPOND (Mrs. E. Tabor)	Tabor	8 7
HUNTING HARRY (Capt. M. Wyvian)	W. Nightingall	8 7
YALDA (Mr. W. Whiteman)	Buller	8 7
EITHERN F., by Foresight (Mr. W. de Stern)	Easterbee	8 4
MOUNTAIN SLADE (Mrs. J. Bancroft)	Easterbee	8 4
HEARTY (Mr. S. Bee)	Leach, jun.	8 4
SURPRISE PARTY (Mr. F. Benson)	E. Piggott	8 4
BIMINI G., by Rockavage (Mr. T. Chalcraft)	Bacon	8 4
MISS BERYL ODE (Mr. S. Cohen)	Tabor	8 4
SWEET CARNATION (Mr. H. Collins)	K. Robertson	8 4
ELEGANCE (Mr. Farquharson)	Owner	8 4
LITTLE TAN G., by Radiant (Mr. Tom Lindsey)	J. Clarke	8 4
DRY FLY (Mrs. H. Pape)	F. Leader	8 4
INTERCOSTAL (Mr. J. Dennis Spurrier)	Braime	8 4
MERRY HITCH F., by Bliss (Mr. Wootton)	Owner	8 4

3.15—ECLIPSE STAKES, a sweepstakes of 115 sovs. each, h. ft. 1,500 sovs. added. Owner of second receives 900 sovs., of third 250 sovs., breeder of winner 500 sovs., breeder of second 100 sovs. 1½ m.

(FOR PROBABLE STARTERS AND JOCKEYS SEE TO-DAY'S SELECTIONS.)

3.45—GREAT KINGSTON T.Y.O. PLATE of 600 sovs. Second receives 50 sovs., and third 25 sovs. 5 f.

MOHICAN (Mr. C. E. Howard)	Morris	8 7
WHITETOR C., by Gainsborough (Sir G. Bullough)	Owner	8 7
GLIDING ORB (Mr. J. White)	L. Ward	8 6
PAIRD (Miss Sturt)	Whitaker	8 6
CORNELIA, by Polynesian (Sir L. Richardson)	J. Jarvis	8 6
CISTUS (Mr. W. W. Cassell)	Taylor	8 3
MELLOWNESS (Mr. Marshall Field)	Boyd-Rochfort	6 3
POUTOUNAIRE (Vicomte de Fontarce)	R. Dawson	8 3
OBDURATE (Mr. Sol Joel)	Earl	8 3
JOHN'S SON (Mr. Morley)	M. Hartigan	9 3
MORUN (Lord Stanley)	Lambton	8 3

(The above have arrived.)

COMEDY KING (Mr. F. Curzon)	Watts	9 0
IRISH CHANNEL (Mrs. C. Rich)	W. Nightingall	8 9
LEGATO C., by Grosvenor (Mr. T. Blenkiron)	W. Nightingall	8 6
ALPHA C. by Rock Flint (Mr. Pattison)	S. Darling	8 6
RIGHT ANGLE (Mr. L. Lane)	A. Sadler	8 6
MANAON (Mr. Whitehouse)	Wilmot	8 6
PARTI (Sir Abe Bailey)	R. Day	8 6
WRAP (Lord Astor)	Taylor	8 6
FRECKLES (Mr. J. C. Solomon)	Cottrill	8 6
LA DANSEUSE F., by Grand Parade (Sir Richmond)	Bullock	8 6
DALKEITH F., by Sunstar (Mr. F. Curzon)	Watts	8 3
GESTURE F., by Othello (Mr. J. B. Joel)	C. Peck	8 3
GOLDEN FAIRY (Mr. H. Lines)	Owner	8 3
SAINTS' BELL (Mr. Whitburn)	Cottrill	8 3
QUEEN OF THE FOAM (Mr. J. White)	L. Ward	8 3
BRAES OF YARROW (Lord Woolavington)	Gilpin	8 3
MARK TAPLEY (Lord Woolavington)	Gilpin	—

4.15—VICTORIA WELTER HANDICAP of 400 sovs. Second receives 30 sovs. and third 10 sovs. 1m. 5½ l.

	Age	st. lb.
MARK MARTEN (Mr. Davidson)	Cottrill	4 9
THE SLIDING STONE (Lady Edgar)	Owner	4 9
BOWOOD (His Majesty)	W. Jarvis	4 8 13
SINNATUS (Major Loder)	Childs	5 8 13
TOURNESOL (M. M. Calmann)	Taylor	4 8 13
BRIDAL-CHAMBER (Mr. J. St. V. Fox)	Jarvis	5 8 0
SEBASTIAN (Mr. S. Tattersall)	Taylor	4 9 11
MELRUM (Capt. R. Sansom)	Martin	4 9 7
SAVERNAKE (Mr. Assen)	W. Nightingall	5 9 7
DESPOTE (Mr. A. D. McAlpine)	G. Poole	4 9 5
MAGNUM BONUM (Capt. Dewy)	Beatty	4 9 1
POLYMORPHOUS (Mr. S. Woolton)	Owner	4 9 1
COCK CROW (Sir R. Jardine)	R. Colling	4 8 10
CARTHAGE (Mr. G. Duller)	Duller	5 8 10
FAR NIGER (Mr. Heatherton)	Tabor	4 8 10
CHATHAM (Sir H. C. Deering)	G. Bell	3 8 7

4.45—SURBITON HANDICAP of 7 sovs. each, and 2 sovs. if dec. (by July 8 with 300 sovs. added. Second to receive 30 sovs. 5 f.

	Age	st. lb.
CYNOS (Mr. E. Bartholomew)	Owner	4 10 7
AWNING (Sir S. Scott)	S. Darling	3 8 4
DIAMETER (Mr. H. Broughton)	G. Bell	4 8 0
SIMON MAGUS (Mr. J. Benson)	P. Lewis	4 8 0

(The above have arrived.)

FLOWER SHOW (Mr. J. Jarvis)	Owner	4 8 3
RUBOR (Mr. J. Galatian)	O. Bell	3 8 10
DUCKS AND DRAKES (Mr. S. Woolton)	Owner	4 8 10
THE BIG THREE (Mrs. D'Arcy Baker)	Martin	3 8 3
RAZOR (Col. F. Thistlethwayte)	Wilmot	4 7 11
DINET (Mr. H. Weld)	W. Nightingall	3 7 4
BRAVE BOY (Mr. P. Carr)	Taber	3 7 0
BOOKHAM STAR (Mrs. C. Stevens)	C. Stevens	3 7 0

LATEST SCRATCHINGS.—National Breeders' Produce Stakes—Dominick Rider and Law and Order. Coombe July Plate—The Wooden Horse.

OFFICIAL SCRATCHINGS.

LEICESTER MEETING.
Prince of Wales's Plate—Vitality.
Oadby Breeders' Plate—Jessie.
SANDOWN PARK MEETING.
Coombe July Plate—Sippon.
Warren Handicap—Charnphor.
GOODWOOD MEETING.
Chesterfield Cup—Vitality.
Hainaker Stakes—Margona.
STOCKTON MEETING.
Stockton Handicap Plate—Vitality.
Durham County Plate—Jessie.
MISCELLANEOUS.
Lingfield Autumn Oaks—Jessie.
Southport Plate, Liverpool, and Coventry Plate Birmingham—Wilsy.

NEWMARKET RESULTS.

1.0—MIDSUMMER STAKES of 20 sovs. each, with 400 sovs. added. Second 75 sovs. and third 25 sovs. 1 m.

Mr. A. Lowry's br. c. PONS ASINORUM, by Tredennis—Bridge at Midnight, 6-7 ..... F. Wadsworth 1
Lord Woolavington's ST. CROIX, 8-5 ..... Pratt 2
Sir G. Bullough's El Cacique, 8-7 ..... C. Elliott 0
Lord Lascelles's Perillus, 8-5 ..... W. Childs 0
Mr. E. Mesa's Constantine, 8-5 ..... W. Beasley 0

Of 1.5. (Winner trained by Hugh Peacock.)

Betting—Sporting Chronicle—4 to 1 agst. Prompt, 4 to 1 Dignity, 5 to 1 El Cacique, 100 to 8 PONS ASINORUM, 100 to 8 any other. "Sporting Life"—Same.

El Cacique, in the centre, made play from start to finish, on the right, Dignity, on the left, Constantine and Prompt in the middle, with Perillus whipped-in for half a mile, when Dignity joined El Cacique, the pair leading at the bend, when Pons Asinorum, and St. Croix. In the dip Prompt and Pons Asinorum drew out, the latter getting the best of a fine finish by half a length. Three lengths separated second and third. El Cacique was fourth, Dignity fifth, and Perillus last.

1.30—SHEARD SELLING PLATE of 200 sovs. Two years old. 5 f. 140 yds.

Mrs. Sol Joel's ch. f. SET DANCE, by Sundridge—Merry Dancer, 8-12 ..... Bullock 1
Mr. S. H. Darling's SWALE, 7-13 ..... W. Beasley 2
Mr. W. R. Lysaght's BERKELEY SQUARE, 8-7 ..... J. Jellies 3

Also ran—T.A.B. (F. Bullock), Diamond Hall Maiding (J. Childs), Foxy Boy (D. Dunham), Sir (G. Walsh), Zeltingcraft (A. Haynes), Blue Mor (W. Alford), Midnetts (R. Jones). Off 1.34 (Winner trained by Lines.)

Betting—Sporting Chronicle—5 to 1 agst. SET DANCE, 100 to 30 Pride, 11 to 2 Foxy Boy, 7 to 1 each Diamond Hall gelding and Berkeley Square, 20 to 1 any other. "Sporting Life"—Same.

Won by a length; a length and a half. T.A.B. was fourth and Zeltingcraft last.

The winner was bought in for 1,025 gns.

2.0—SUMMER HANDICAP, a sweepstakes of 15 sovs. each, with 1,000 sovs. added. 2 m. 24 yds.

Mr. J. A. de Rothschild's gr. f. VIONNET, by Lorsino—Vienna, 4, 7-8 ..... J. Leach 1
Mr. H. F. Stedy's DESERT CHIEF, 5, 7-0 ..... F. Wadsworth 2

Lord Derby's MANDELIEU, 4, 8-10 ..... Weston 3
Mr. E. de Waley's Carbonaro, 5, 9-5 ..... Elliott 0
Lord L. Churchill's Transcendent, 4, 8-7 ..... Childs 0
Mr. W. M. G. Singer's Pilum, 4, 7-13 ..... Brennan 0
Mr. W. Carson's Wild Scot, 4, 8-10 ..... C. Smirke 0
Mrs. D'Arcy Baker's Arantius, 4, 7-2 ..... K. Robertson 0

Of 2.5. (Winner trained by Pratt.)

Betting—Sporting Chronicle—100 to 30 agst. Mandelieu, 4 to 1 VIONNET, 9 to 2 each Wild Scot and Carbonaro, 8 to 1 Pilum, 100 to 8 any other. "Sporting Life"—100 to 15 agst. Pilum, other prices same as "Sporting Chronicle."

Vionnet settled down in front of Desert Chief, Wild Scot, Arantius, and Carbonaro, with Mandelieu bringing up the rear, when a mile and a quarter, when Pilum slipped up at the turn, Brennan being thrown, and Vionnet, on this, extended by Mandelieu, but the former at best was only third, Bonnet easily resisting the attentions of Desert Chief and winning by a length; the last a half lengths separated second and third. Carbonaro was fourth, Wild Scot fifth, Arantius sixth, and Transcendent last.

2.30—HISTON THREE-YEARS-OLD HANDICAP. A sweepstakes of 10 sovs. each, with 300 sovs. added. 7 f.

Mr. G. Robinson's br. f. SPRINGSHOOT, by Castleven—Tendril, 8-4 ..... Bullock 1
Mr. S. Tattersall's ISTRIA, 8-5 ..... Percyman 2
Mr. A. K. Macomber's SWISS GUARD, 8-12 ..... Weston 3

Also ran—Gonedry (R. Jones), Air Chariot (J. Elliott), Busybrough (F. Bullock), Durability (F. Fox), Bonrum (G. Calder), Kolin (W. Payne), Wang (C. Smirke), Mollings (G. Walsh), Gulford (J. Martin), King's Parade (H. Leach). Off 2.55. (Winner trained by Hogg.)

Betting—"Sporting Chronicle"—5 to 2 agst. Air Chariot, 3 to 1 Durability, 10 to 1 SPRINGSHOOT, 8 to 1 Durability, 10 to 1 King's Parade, 100 to 6 any other. "Sporting Life"—Same.

Bet

ROWING.

ERRY REGATTA.

REVERSALS OF FORM.

...is was held on the River Foyle ...weather was fine, and there was ... the entry being the largest for ...

...of yesterday's rowing was the defeat ...ersity by Derry in the senior eights ...reversing their narrow defeats ... finish. Derry made one change ...hich lost C. Donnellan, who rowed ...erry eight which won at Tallaght ...ear, replacing Brosnihan at 3. This ...ngthened the crew, which won by a ...ree-quarters, after a good race, ...s were level for more than half ...U.B.C. also suffered another defeat ...o won the maiden eights, another ...

...tained their splendid record in the ...heir crew, which has been unbeaten ...e years, winning from Cork at the ...e best race of the day, only half a ...ing the boats at the finish. Cork ...ad hard luck in the Subscribers' ...ter the start they claimed a foul ...and the crews were given a fresh ... went ahead again, and when three-...e course had been covered their ...ght up in his slide, and Bann was ...

...on the Duncreggan Cup for junior ...

...KELL CUP (Junior Scullers).
...(Bann B.C.) ... 7.0.
...(Belfast Commercial) ... scr.
...CUP (Maiden Fours). Heat A.
...ommercial ... 1
...ommercial ... 0
... 0

...lengths and a half.
Heat B.
...C. ... 1
... 0
... 0
...elfast rowed level for three-quarters ...hen Belfast drew ahead to win by ...

Final.
...ommercial ... 1
...C. ... 0
...by four lengths.
...S' CUP (Second Senior Fours).
Heat A.
... 1
... 0
... 0
...crew got away at the start, and ...ngths.
Heat B.
... 1
...ommercial ... 0
...and a half lengths.
Final.
... 1
... 0
...e Tribes ... 0
...established a short lead, but early ...ool. Both crews, who had stopped ...ring start, and Galway once more ...when only a quarter of the course ...covered, and Galway looked likely ...to their stroke completed their ...an finished alone.
...E CUP (Senior Scullers).
...F. Hickey) ... 1
...R. E. Brown) ... 0
...P (Under-age Fours). Final.
... 1
... 0
... 0
...lengths.
...GRAND CHALLENGE CUP
...enior Fours).—Final.
... 1
... 0
...e Tribes ... 0
... 0
...ay badly, and Cite of the Tribes ...ndidate (by Derry and Galway) ...ew ahead, and then at the bend ...nd a splendid race resulted in neat ...r going ahead to win by half a ...

...LLENGE CUP (Junior Fours).
Final.
... 1
... 0
... 0
...ength.
...Y CUP (Maiden Eights).
... 1
... 0
... 0
...as rather a surprise. The crews ...three-quarters of the course, when ...a and one lot to a short length. ...CUP (Senior Eights)—Heat A.
... 0
... 0
... 0
The crews were level to the bend, ...e slight advantage, which they ...rease and won by a length and ...

Heat B.
... 1
...Tribes ... 0
...ced level for more than half the ...ounding the bend Bann got a ...and went on to a short length.
Final.
... 1
... 0
...obtained a length lead, and ...ish, went ahead to win by four ...

...N CUP (Junior Eights)—Final.
... 1
... 0
...displayed their superiority, and ...er lengths.

POLO.

RTNIGHTLY CUP.

...nge match in connection with the ... Cup was played yesterday at Phœnix Park, between Swallows ...rks (challengers). The latter ... a fine display, and proved attended. ...ames were level, and a keenly ...ested. At one time it looked as ...e would win easily, as they ran ... the first two chukkars without a ...ck, when Swallows assumed command ...mes to ride off winners by a goal ...a splendid form for the winners, ...of his side's goals, but the best ...ugh cleverly by Mr. Lillis. Hawks ...ed by Arnott and Mr. Larmine.

WS (3) v. HAWKS (4).

...should have scored in the first ...ch missing when close in. At the ...ter Hawks had a great shot for ...rollot out. They galloped up and ...last four wickets fell and Hawks ...thing was scored. The second ...ith a hit in by Swallows, Hawks ...possession until Mr. Larmine ...al for the challengers. Mr. John...tzial galloping along the boards, and ...ball. After a keen fight at Sheffield yesterday Yorkshire gained a lead of 53 on the first innings over Essex. Going in against the total of 250, which Essex spent all Wednesday in getting, they made a bad start, losing Mitchell in the first over. Then Leyland and Oldroyd, batting with confidence and skill, scored 112 for the second wicket in a little over two hours. Leyland played a delightful innings of 70, for which he batted two hours and a half, and competed his 1,000 runs for the season. Yorkshire were batting five hours and ten minutes for their total of 303. Essex had forty-five minutes batting in the second innings, when bad light prematurely stopped play.

Glamorgan had all the best of the day's play against Derby at Cardiff, and are now in a strong position, being 351 runs on with one wicket to fall. It was Glamorgan's best all-round performance this season. Bowlers and batsmen contributed to the position, and of the former there was nothing to equal the feat of Ryan, who took five wickets for 19 runs.

The best performances were:—

BATTING.

Hobbs (Players v. Gentlemen)	140
Holmes (Players v. Gentlemen)	80
Quinn (Notts v. Hampshire)	*136
Mead (Hants v. Notts)	112
E. Abell (Worcester v. Sussex)	124
Astill (Leicester v. Warwick)	106

*Not out.

BOWLING.

Richmond (Notts v. Hants)	5 for 61
Root (Worcester v. Sussex)	5 for 38
Wilson (Worcester v. Sussex)	5 for 37
Hendley (Worcester v. Sussex)	5 for 108
C. Arnott (Glamorgan v. Derbyshire)	5 for 43
Ryan (Glamorgan v. Derbyshire)	5 for 19
Skelding (Warwick v. Leicester)	6 for 107

H.A.C. v. DUBLIN UNIVERSITY.

At Finsbury, London. The game resulted in a ...chess. Score:—

HON. ARTILLERY COMPANY.

A. S. Goole c M'Causland	1	P. L. Frith b Sugden	22
Sugden b Sugden	24	E. F. Somerhal b	19
F. Shepherd c M'Causland b Beckett	26	M'Causland	
N. W. Beeton b Sugden	1	E. M. Treasson b Sugden	1
Hoffman	12	W. Macleanne c Hadcliffe b Sugden	9
Pratt c Browne b Sugden	37	N. Baker not out	0
D. Pollock b	19	Extras	34
Beckett			
C. Merrette c M'Causland b M'Causland	1	Total	224

DUBLIN UNIVERSITY.

J. P. Pigot c and b	0	C. B. Beckett run out	10
Beeson	0	A. Bowen-Colthurst b	3
G. M'Veagh b	3	Beeson	
Brenan	8	E. Radcliffe b	0
M. Sugden b Goole	82	Beeson	1
J. R. Peacocke c	0	C. B. Browne not out	11
Troutbeck b Beeson	58	R. H. Gillman not out	2
A. W. Kelly c Goole b Shepherd	9	Extras	29
		Total (8 wkts.)	186

Bowling.—Hon. Artillery Co.—M'Causland, 2 for 25; Sugden, 5 for 70; Beckett, 2 for 20; Hoffman, 1 for 14.

Dublin University.—Beeson, 6 for 57; Frith, 0 for 36; Baker, 0 for 27; Goole, 1 for 25; Shepherd, 1 for 19.

CRICKET.

GENTLEMEN OF IRELAND'S TOUR.

PLAYERS SELECTED.

The following players have been chosen for the English tour of the Gentlemen of Ireland. They play M.C.C. at Lord's on August 10 and 11, Mr. Martineau's XI at Maidenhead on August 12 and 13, and Wales at Llandudno on August 15, 17 and 18.

R. H. Lambert (Leinster), Captain.
W. Allen (Phœnix).
J. G. Aston (Clontarf).
A. C. Douglas (Instonians).
J. B. Ganly (Leinster).
J. G. Heaslip (do.).
A. P. Kelly (Phœnix).
M. C. Parry (Cork Co.).
W. Pollock (North of Ireland).
R. W. Power (Pembroke).
J. C. Walton (North of Ireland).
C. W. Sproule (Dungannon).
L. Walker (do.).
F. Jackson (do.).
F. H. Hall (Cork Co.).

DUBLIN UNIVERSITY ON TOUR.

Dublin University opened their English tour yesterday with a match against the Honourable Artillery Company at Finsbury, London, in perfect weather. The home side won the toss, and batted on a hard, true wicket. Starting at 11.30, they scored steadily until Toole was caught in the slips by McCausland off Sugden, with the total at 45. Shortly afterwards Shepherd was caught, having batted well for 26. At lunch time the score stood at 105 for three wickets. The fourth wicket fell at 145, and on the first ball of the next over Morretti went. Frith and Platt scored steadily until Platt skied one to Browne at mid-on, having collected 57 by very sound batting, scoring chiefly through the covers and past third man. Then the wickets fell rapidly, Lowenthal being the only man to make a score, and the innings closed for 224. The Trinity fielding was good, considering the state of the outfield, which was bumpy, so that it was hard to pick the ball up clean.

Trinity opened with Pigot and McVeagh, and Pigot was caught off a rising ball before any score was made. Sugden joined McVeagh, and they batted steadily till McVeagh was bowled, with the score at 23. Peacocke came in, and some of the best batting of the day was seen. Both batsmen played carefully, but the score mounted rapidly, and at tea time the total was 92 for two. Peacocke was caught soon afterwards, with the score at 106. None of the other Trinity batsmen gave much trouble to the H.A.C. Sugden was sixth out for 82. He was bowled trying to pull a half-volley, but he played a fine innings, hitting hard and using a sound defence. Hoffman and Browne were in when stumps were drawn, the match ending in a draw.

ANOTHER CENTURY FOR HOBBS.

BRISK BATTING AT LORD'S.

FINE RECOVERY BY KENT.

Batting five hours and a quarter to secure a lead of 148 against the Gentlemen, who took about half an hour less over their innings, the Players gained a useful advantage at Lord's yesterday, and when play ceased the Gentlemen were 118 behind, with all their wickets in hand.

Hobbs supplied the chief feature by playing his eleventh innings of a hundred this season, and the one hundred and twenty-fourth of his career. He had scored one out of nine overnight, and after a quiet start, while Allen bowled finely, the Surrey batsman showed his best form. Completing 50 out of 86 in seventy minutes, he made his 100 in two hours, with the total at 172, getting 12 from four successive balls to do so. Afterwards, batting two hours and three-quarters for 140 out of 236, he hit 17 fours, 5 threes, and 6 twos. He scarcely ever seemed troubled, though much of the bowling was good on a very fast pitch, and he gave nothing like a chance until he played a ball into short leg's hands, Stevens being the first bowler to claim a wicket. Sutcliffe played admirably with Hobbs, but, starting for an impossible run, he could not get back in time, despite Hobbs' warning shout. The success of the Test match opening batsmen in putting on 140 runs in hour and three-quarters greatly pleased the large crowd. The second wicket added 96 in an hour, the third 83, and the sixth 85 in forty-five minutes.

Rendren and Kilner did some of the most spirited hitting of the day, and Kilner got four fours in an over from Calthorpe, and took only fifty minutes over his 59. Holmes, who went in first wicket down, and was fourth out at 364, lasted three hours and a-half-an admirable stand. He got his 50 in an hour and a half, and hit 10 fours to obtain 92 in two hours and a quarter. The Players seemed anxious to score fast at some risk, and their last four wickets fell for 40 runs, but they could not get a wicket during the last twenty-five minutes. Carr caught Hearne brilliantly in the slips, and generally the Gentlemen fielded well.

After a keen fight at Sheffield yesterday Yorkshire gained a lead of 53 on the first innings over Essex. Going in against the total of 250, which Essex spent all Wednesday in getting, they made a bad start, losing Mitchell in the first over. Then Leyland and Oldroyd, batting with confidence and skill, scored 112 for the second wicket in a little over two hours. Leyland played a delightful innings of 70, for which he batted two hours and a half, and competed his 1,000 runs for the season. Yorkshire were batting five hours and ten minutes for their total of 303. Essex had forty-five minutes batting in the second innings, when bad light prematurely stopped play.

Glamorgan had all the best of the day's play against Derby at Cardiff, and are now in a strong position, being 351 runs on with one wicket to fall. It was Glamorgan's best all-round performance this season. Bowlers and batsmen contributed to the position, and of the former there was nothing to equal the feat of Ryan, who took five wickets for 19 runs.

The best performances were:—

BATTING.

Hobbs (Players v. Gentlemen)	140
Holmes (Players v. Gentlemen)	80
Quinn (Notts v. Hampshire)	*136
Mead (Hants v. Notts)	112
E. Abell (Worcester v. Sussex)	124
Astill (Leicester v. Warwick)	106

*Not out.

BOWLING.

Richmond (Notts v. Hants)	5 for 61
Root (Worcester v. Sussex)	5 for 38
Wilson (Worcester v. Sussex)	5 for 37
Hendley (Worcester v. Sussex)	5 for 108
C. Arnott (Glamorgan v. Derbyshire)	5 for 43
Ryan (Glamorgan v. Derbyshire)	5 for 19
Skelding (Warwick v. Leicester)	6 for 107

H.A.C. v. DUBLIN UNIVERSITY.

At Finsbury, London. The game resulted in a ...chess. Score:—

HON. ARTILLERY COMPANY.

A. S. Goole c M'Causland b Sugden	22	P. L. Frith b Sugden	22
Sugden b Sugden	24	E. F. Somerhal b	19
F. Shepherd c M'Causland b Beckett	26	M'Causland	
N. W. Beeton b Sugden	1	E. M. Treasson b Sugden	1
Hoffman	12	W. Macleanne c Hadcliffe b Sugden	9
Pratt c Browne b Sugden	37	N. Baker not out	0
D. Pollock b	19	Extras	34
Beckett			
C. Merrette c M'Veagh b M'Causland	1	Total	224

DUBLIN UNIVERSITY.

J. P. Pigot c and b	0	C. B. Beckett run out	10
Beeson	0	A. Bowen-Colthurst b	3
G. M'Veagh b	3	Beeson	
Brenan	8	E. Radcliffe b	0
M. Sugden b Goole	82	Beeson	1
J. R. Peacocke c	0	C. B. Browne not out	11
Troutbeck b Beeson	58	R. H. Gillman not out	2
A. W. Kelly c Goole b Shepherd	9	Extras	29
		Total (8 wkts.)	186

Bowling.—Hon. Artillery Co.—M'Causland, 2 for 25; Sugden, 5 for 70; Beckett, 2 for 20; Hoffman, 1 for 14.

Dublin University.—Beeson, 6 for 57; Frith, 0 for 36; Baker, 0 for 27; Goole, 1 for 25; Shepherd, 1 for 19.

FINEST PALE ALE.
"JOY"
Draught and Bottle in Perfect Condition.
Brewed by THE MOUNTJOY BREWERY, LTD., DUBLIN
ASK FOR A BOTTLE OF "JOY."
You will find it equal to Best Burton.

Ages Guaranteed 7 years and 10 years old
The Dublin Distillers Co., Ltd.
Offices: 187 Thomas St., Dublin.
O. ROE

GENTLEMEN V. PLAYERS.

At Lord's. Score:—

GENTLEMEN.

First Innings.		Second Innings.	
J. L. Bryan lb.w. b Macaulay	6	not out	12
G. T. S. Stevens run out	75	not out	10
K. S. Duleepsinhji c Tyldesley b Kilner	12		
A. W. Carr c Holmes b Tyldesley	82		
E. W. Dawson b Kilner	35		
H. J. Enthoven c and b Hearne	36		
Hon. F. S. G. Calthorpe b Tyldesley	53		
G. O. Allen lb.w. b Macaulay	11		
P. G. H. Fender b Macaulay	4		
R. H. Bettington not out	2		
N. E. Sherwell lb.w. b Tyldesley	0		
Extras	15	Extras	8
Total	309	Total (no wkt.)	30

PLAYERS.

First Innings.		Second Innings.	
Hobbs c Allen b Stevens	140	Kilner c Sherwell b Allen	59
Sutcliffe run out	80	Tate c Fender b Stevens	8
Holmes c Sherwell b Bettington	92	Macaulay b Stevens	11
Woolley run out	32	Tyldesley c Bettington b Stevens	0
Hearne c Carr b Fender	6	Strudwick not out	4
Heudren c Calthorpe b Allen	28	Extras	23
		Total	457

Bowling.—Gentlemen. First Innings—Tate, 0 for 67; Macaulay, 3 for 67; Kilner, 2 for 80; Tyldesley, 5 for 56; Hearne, 1 for 54.

Players.—First Innings—Allen, 2 for 82; Calthorpe, 0 for 72; Bettington, 1 for 79; Fender, 1 for 90; Enthoven, 0 for 31; Stevens, 4 for 72.

SUSSEX V. WORCESTERSHIRE.

At Brighton. Score:—

WORCESTERSHIRE.

First Innings.		Second Innings.	
M. F. S. Jewell b Parks	3	st Cornford b Parks	28
Pearson b Hollingdale	15	c Parks b Wensley	15
Tarbox b Parks	67	c Parks b Cox	6
G. E. Abell c Cornford b Bowley	24	c Watson b Wensley	124
Root b Parks	71	c Parks b Wensley	11
M. K. Foster c Cornford b Bowley	22	b Wensley	7
W. M. Hampton l.b.w. b Bowley	6	l.b.w b Cox	44
Dr. B. Adshead c Bowley b Wensley	26	run out	3
Hon. J. Coventry c Parks b Wensley	7	c Cox b Wensley	5
Rogers not out	11	run out	10
Wilson b Wensley	7	not out	12
Extras	10	Extras	19
Total	270	Total	382

SUSSEX.

First Innings.		Second Innings.	
Bowley b Root	12		
Parks c Pearson b Wilson	25	l.b.w b Root	21
L. C. R. Isherwood c Foster b Root	2	c Root b Abell	21
Cook l.b.w. b Root	18	c Abell b Wilson	23
J. H. Naumann b Root	10	not out	26
Wensley run out	0	not out	3
A. C. Watson c Adshead b Wilson	0		
Cox c Root b Wilson	1		
Hollingdale not out	22		
E. A. Newberry c Coventry b Root	4		
Cornford c Foster b Root	14		
Extras	15	Extras	12
Total	122	Total (4 wkts.)	106

Bowling.—Worcestershire. First Innings—Wensley, 5 for 40; Parks, 3 for 67; Hollingdale, 1 for 49; Cox, 0 for 32; Bowley, 1 for 42. Second Innings—Wensley, 3 for 106; Hollingdale, 0 for 34; Parks, 1 for 28; Cox, 2 for 44; Bowley, 0 for 18; Naumann, 0 for 13; Cook, 0 for 10; Watson, 0 for 15.

HAMPSHIRE V. NOTTS.

At Southampton. Score:—

NOTTS.

First Innings.		Second Innings.	
G. Grant st Livsey b Kennedy	7	b Newman	2
Whysall c and b Newman	39	c Judd b Newman	37
J. Gunn b Kennedy	36	not out	136
Walker l.b.w. b Jameson	8	not out	1
Lilley b Kennedy	72		
Staples b Boyes	31		
Flint b Newman	29		
Kirk c Judd b Newman	7		
Larwood b Newman	9		
Richmond not out	0		
Matthews at Livsey b Kennedy	4		
Extras	14	Extras	4
Total	274	Total (2 wkts.)	250

HAMPSHIRE.

First Innings.		Second Innings.	
Brown c Lilley b Matthews	9	Bowell c Staples b Richmond	58
Newman b Staples	5	Kennedy c Flint b Richmond	32
R. Aird b Larwood	16	Judd b Staples	2
Capt. T. O. Jameson b Staples	36	Livsey b Richmond	24
Mead c Staples b Matthews	112	Boyes not out	19
Heath l.b.w. b Richmond	19	Extras	19
		Total	343

YORKSHIRE V. ESSEX.

At Sheffield. Score:—

ESSEX.

First Innings.		Second Innings.	
Freeman b Crawford	37	b Crawford	12
Catmore l.b.w. b Robinson	3	c Leyland b Robinson	3
O'Connor c Oldroyd b Robinson	0	not out	11
Turner c Oldroyd b Rhodes	29	not out	0
P. Perrin c Oldroyd b Crawford	8		
J. V. Richardson b Waddington	37		
J. W. Douglas l.b.w. b Rhodes	18		
V. E. Jarvis b Rhodes	37		
L. C. Eastman not out	26		
Hipkin c Dolphin b Robinson	36		
G. M. Louden b Robinson	9		
Extras	13	Extra	1
Total	280	Total (2 wkts.)	27

YORKSHIRE.

First Innings.		Second Innings.	
Leyland c Hipkin b Richardson	70	c Russell b Louden	35
Mitchell b Louden	0	Waddington b Louden	22
Oldroyd c Douglas	48	Richardson b Hipkin	48
Taylor c Douglas b Rhodes	94	not out	14
Rhodes l.b.w. b Louden	11	Dolphin not out	12
Robinson c Louden b Hipkin	33	Crawford b Hipkin	17
		Extras	1
		Total	503

SOMERSET V. LANCASHIRE.

At Weston-super-Mare. Score:—

SOMERSET.

First Innings.		Second Innings.	
C. C. Case l.b.w. b Parkin	1	l.b.w b Sibbles	23
Young c Sharp b Parkin	30	c Watson b Macdonald	8
Bridges c Parkin b Macdonald	27	Parkin not out	2
Young b Bridges	2		
Berry c Earle b Bridges	0		
Extras	27	Extras	13
Total	212	Total (5 wkts.)	118

LANCASHIRE.

First Innings.		Second Innings.	
Makepeace c Hunt b Bridges	69	L. Green b Bridges	17
Heywood c and b White	77	Sibbles b Gresswell	29
Watson c Hunt b Gresswell	33	Macdonald c Hunt b Gresswell	0
Hilton b Gresswell	44	Duckworth c and b Gresswell	0
Iddon b Gresswell	0	Watson c Hunt b Gresswell	0
Parkin c Hunt b Bridges	27	Parkin not out	2
Sharp b	2	Extras	13
Earle b Bridges	0		
Sibbles	37	Total	361

GLAMORGAN V. DERBY.

At Cardiff. Score:—

GLAMORGAN.

First Innings.		Second Innings.	
N. V. H. Riches b Hill-Wood	74	c and b Hill-Wood	14
C. F. Waters run out	20	c Horsley b Bestwick	4
Bates b Loney	13	b Hutchinson b Hill-Wood	17
Abel run out	3	b Horsley	0
D. Davies at Elliott b Loney	4	l.b.w b Bestwick	40
T. Arnott l.b.w. b Loney	27	run out	26
Spencer c Elliott b Lee	5	c Townsend b Hutchinson	35
J. C. Clay not out	46	c Horsley b Townsend	32
Mercer b Loney	0	b Hutchinson	1
Ryan b Bestwick	17	not out	4
Sullivan c Cadman b Bestwick	0	not out	0
Extras	15	Extras	18
Total	231	Total (9 wkts.)	256

DERBYSHIRE.

First Innings.		Second Innings.	
Lee l.b.w. b Ryan	54	B. Hill-Wood at Sullivan b Ryan	40
Bowden c Riches b Arnott	7	Horsley b Arnott	3
Townsend c Davies b Mercer	3	Waddington b Mercer	0
Jackson c and b Ryan	7	Hutchinson b Ryan	0
Elliott not out	4	Bestwick c Riches b Ryan	0
Cadman c Spencer b Arnott	0	Extras	14
Extras	14	Total	136

KENT V. GLOUCESTERSHIRE.

At Maidstone. Score:—

GLOUCESTERSHIRE.

First Innings.		Second Innings.	
Dipper c Johnstone b Cornwallis	1	Parker b Hilder	43
Hollebone b Cornwallis	3	F. Weeks b Wright	18
L. Cox Robinson	4	Mills b Hever	0
Ashdown b Cornwallis	3	Dennett not out	18
Smith c Hebble b Cornwallis	5	Goddard c Wright b Hever	20
Sinfield b Wright	25	Extras	18
Hammond b Ashdown	0	Total	551
b Johnstone	121		
Bloodworth c Wright b Hilder	62		

KENT.

First Innings.		Second Innings.	
C. P. Johnstone b Mills	35	c Sinfield b Hammond	102
Wright c Hammond b Parker	7	c Smith b Hammond	63
Hever c Parker b Hammond	4		
J. A. Hazel b Parker	95	b Parker	8
Hardinge b Goddard	0	not out	50
Hubble c Parker b Dennett	7	c Bloodworth b Dennett	44
C. Hay l.b.w. b Dennett	1		
G. Bryan c Smith b Hammond	8	b Sinfield	19
A. L. Hilder c Dennett b Hammond	9	c Sinfield b Dennett	11
Wright b Parker	0	c Weeks b Dennett	2
Cornwallis not out	14		
Extras	14	Extras	9
Total	218	Total (7 wkts.)	345

WARWICKSHIRE V. LEICESTERSHIRE.

At Coventry. Score:—

WARWICKSHIRE—First Innings.

Smith c Sidwell b Astill	149	R. T. Wyatt not out	43
Parker c Skelding b Astill	4	Tapp c Sidwell b Skelding	34
Bates b Skelding	4	Fox c Sidwell b Skelding	0
Santall c Sidwell b Skelding	17	Howell b Skelding	94
W. G. Quaife run out	66	Cooke b Geary	10
N. E. Partridge b Astill	10	Extras	17
Croom c Taylor b Astill	37	Total	422

LEICESTERSHIRE—First Innings.

Shipman c Vena b Cooke	23	Taylor not out	20
Berry b Partridge	67	Fowke b Howell	36
Astill c Howell b Santall	109	Geary not out	15
King b Howell	0	Extras	15
		Total (5 wkts.)	303

GOLF.

MOTOR TRADERS AT DELGANY.

LEINSTER WIN JACOB CUP.

Over one hundred members of the motor, cycle and allied trades took part in the annual tournament, which, as usual, was held at the prettily-situated Delgany course, and by general consent the carnival was voted the most successful of the series.

While from the individual standpoint the attraction was the Dunlop Cup, the Jacob Cup, which was competed for on the second day, was really the *piece de resistance*, In this it was team work which counted. It was a fine tussle between Leinster and Munster for possession of the handsome trophy, and it was by the margin of only 8 points that Leinster won, the winning seven scoring 541 to Munsters 548, Connaught being third with 558, and Ulster next with 562.

The Dunlop Cup was won by Mr. A. Percy Hoet. This was his first attempt to win the cup and he triumphed by one stroke over Messrs. P. Robinson, A. F. Buckley and H. G. Matthews, who tied for the other prizes with 70 nett. The best golf of the meeting was, however, played in this competition by Mr. J. L. Crabbe, who had the excellent gross score of 76.

For the Percy Cup (Sir James was absent owing to sudden illness, much to the regret of the members) there was a tie between Messrs. G. Ellis and T. Martin, and on play off the former won, and the popular foursome resulted in a win for Messrs. R. B. Baker and J. H. Dawson with 6 up.

The meeting was favoured with the presence of Sir George Beharrel, managing director of Dunlop Rubber Co., Ltd., and Mr. Arthur Huet, managing director of Dunlop Rubber Co. (Ireland), Ltd., both of whom had to leave at the end of the first day's proceedings owing to business engagements. Mr. F. Cormac Walshe, Irish manager of the company, was in constant attendance, and was unremitting in his attention to the comfort of the large competitive field.

THE DUNLOP CUP.

	Gross.	Handicap.	Nett.
A. Percy Hoet	85	15	70
*P. Robinson	89	19	70
*A. F. Buckley	88	18	70
*H. G. Matthews	90	20	70
J. L. Crabbe	76	1	77
Geo. Ellis	83	12	71
D. W. Alexander	87	15	72
J. M. Naismith	83	11	72
F. M. Summerfield	84	12	72
J. White	91	19	72
J. B. Harris	81	9	72
T. Martin	90	18	72
G. B. Jackson (16); T. R. Kenneth (5), 73; R. Sweney (12), 73; H. F. Robinson (11), 74; H. Plant (14), 74; Dr. A. Bell (4), 75; E. Hamilton (16), 74; J. C. Ruttledge (20), 75; T. W. Bates (20), 75; R. M. O'Neill (18), 76; E. Kershaw (14), 76; R. L. O'Neill (17), 76; J. F. Burney (3), 77; A. J. Thomson (20), 77; F. B. Fielding (18), 77; D. Bridgeman (11), 77; E. Grace (14), 77; R. Baker (20), 77; Gen. Robinson (18), 78; B. M'Quirk (10), 78; C. F. Huet (18), 78; A. E. Roff (11), 78; F. O'Donnell (11), 78; W. J. Quigley (20), 79; H. F. Sherrard (14), 79; A. Edwards (32), 79; E. J. Tamplin (15), 80. *Tie for second.

In the play off in the Percy Robinson secured second prize with a score of 76, and Mr. Buckley third prize, with a score of 78.

J. L. Crabbe had the best gross score (76), and won the special prize.

THE PERCY CUP.

(Nine holes by strokes).

*G. Ellis	38	6	32
*T. Martin	41	9	32
R. Nolan	43	10	33
H. T. Robinson	39	5½	33½
G. B. Jackson	42	8	34
N. B. Pearson	40	6	34
A. Edwards	44	10	34
J. C. Conroy	45	11	34

C. P. Huet (9), 35; J. P. Burney (4), 36; F. M. Summerfield (8), 36; J. A. Boring (18), 36; J. L. Crabbe (plus 4), 36½; A. Clinton (9), 37; D. W. Alexander (17), 37½; R. Kennett (4½), 37½; F. D. Dunlop (plus 2), 37½; Rev. J. A. Sexton (18), 37½; Dr. Bell (4), 38; Dawson, sen., (8), 38; J. W. Ruttledge (10), 39; T. W. Bates (10), 39. *Tie for first.

In the play off Mr. G. Ellis won first place.

THE JACOB CUP.

Ulster.		Munster.	
J. P. Bates	76	C. F. Huet	70
D. W. Alexander	76	J. B. Walsh	79
F. Sherrard	84	R. Grace	80
C. O'Donel	84	E. Grace	80
W. Sheppard	78	R. Baker	85
C. Hamilton	77	J. Ruttledge	75
J. Spence	86	A. Edwards	77
	562		548

Leinster.		Connaught.	
R. Kennett	70	J. L. Crabbe	76
F. Robinson	75	D. Beatty	76
H. Bell	79	A. Jackson	78
W. E. Huet	79	A. Clinton	77
W. Martin	82	F. Cormac Walshe	79
W. Cooney	75	R. Kearney	75
G. Ellis	78	J. White	82
	541		558

Leinster accordingly won the cup, and R. B. Kennett was the custodian of same and replica, presented by Mr. C. F. Jacob, being lowest nett winning team. C. F. Huet won the prize for runner-up.

In connection with the Jacob Cup competition there was a competition for non-team men which resulted as follows—

J. P. Thomson (20), 73; Hamilton (18), 73; J. H. Plant (14), 74; Dr. Smith (13), 74; Geo. Cooney (12), 75; J. F. Dawson (16), 75.			

R. B. Baker (rec. 18) and J. H. Dawson, junr. (rec. 24), 6 up.

H. Plant (rec. 11) and P. Robinson (rec. 6), 5 up.

J. C. Cooney (rec. 11) and Geo. J. Cooney (rec. 8), 4 up.

E. Hamilton (rec. 12) and J. P. Bates (rec. 3), 4 up.

R. B. Kennett (rec. 7) and F. M. Summerfield (rec. 12), 3 up.

J. P. Thomson (rec. 9) and J. A. Nalamith (rec. 8), 5 up; W. E. Huet (rec. 6) and Victor Hoet (rec. 11), 2 up; J. L. Crabbe (plus 1) and F. Hurley (rec. 14), 2 up.

In the play off for third prize Messrs. Hamilton and Bates won.

At the conclusion of the proceedings the prizes were distributed by Lady Percy.

PUTTING.

A. St. J. Mahood and Lt. Col. S. Nicholson, w.o.; W. J. and F. J. Lillis, scr.

MIXED DOUBLES CHAMPIONSHIP.

Second Round.

C. F. Montagu and Mrs. Tomlinson beat A. St. J. Mahony and Miss Mills, 4 holes up and 3 to play.

Third Round.

V. Aiman-Smith and Mrs. Harper beat G. S. B. Mack, 4 and 3; Mrs. Black-Wilson beat Mrs. Fraser, 4-5, 6-2, 6-3.

C. F. Montagu and Mrs. Tomlinson beat J. F. Mulligan and Miss Hamilton, 3-6, 6-4, 6-3.

C. S. and Miss Wallis beat M. V. Summerson and Miss St. George—6-3, 6-1.

G. R. Sherwill and Miss Akhurst beat J. H. Daly and Mrs. Simonds—5-1, 6-0.

BOYS' SINGLES CHAMPIONSHIP.

Semi-final Round.

G. Perrin beat J. Monahan—6-4, 6-1.

E. Maynard beat N. J. Bailey—6-4, 7-5

TO-DAY'S PROGRAMME.

11 o'clock—Miss Wallis and Miss Jackson v. Misses H. and M. Haughton; G. R. Sherwell and M. V. Summerson v. C. F. Martin and J. H. Daly.

12 o'clock—C. S. and Miss Wallis v. C. S. B. Mack and E. F. McGuire; S. O. Riordan v. C. S. and Miss Wallis; Miss Byrne v. Miss Glynn; J. A. Longe v. S. J. Murphy (12), 67; Rev. J. A. Sexton (18), 67; H. Cunningham (20), 77; F. H. Fielding (18), 77; D. Jeanie (11), 70; C. O'Neill (11), 71.

HOWTH CLUB (Ladies' Branch).—To-morrow—Jubilee competition off Old Course. Miss Fairhall v. Miss Rose Boothby.

ELM PARK.—The ladies held their first meeting of the season on Wednesday. Mrs. Eustace presided. The following officers and committee were elected for this year:—Captain—Mrs. Alderdice; Vice-Captain—Miss Ridgley; Hon. Secretary—Mrs. Griffin, 77 Moyne road; Committee

COX'S AUCTION OF FURNITURE & PIANOS AT 29 BACHELOR'S WALK TO-DAY, AT 12.30 O'C.,

CONTAINS A PAIR OF BUHL RECESS CHINA CABINETS IN PERFECT ORDER; 2 ORMOLU-MOUNTED DISPLAY CABINETS, IN EBONISED MAHOGANY; OTHER CABINETS, IN CHIPPENDALE, MAHOGANY AND BURR WALNUT; OLD TALLBOY BUREAU; HAIR-STUFFED CHESTERFIELD SETS, COVERED IN SILK; LOUNGE ARM CHAIRS; DRAWINGROOM SUITE, IN RED VELVET AND TAPESTRY; GILT GIRANDOLES, OCCASIONAL TABLES AND CHAIRS, OVERMANTELS GLASSES, HALL STANDS AND HALL CHAIRS, PALM STANDS, BUHL STATIONERY CASE, CORNER WHATNOTS, CHIPPENDALE CABINET AND OVERMANTLE TO MATCH; SCREW DINING TABLES, GLASS-BACK AND CARVED-BACK SIDEBOARDS; LARGE GILT MIRRORS, 6ft. CHIPPENDALE SIDEBOARD, CLAW AND BALL FEET; SETS OF DINING CHAIRS, 6 AND 8 IN EACH, COVERED IN HAIRCLOTH AND LEATHER; MAHOGANY DUMB WAITER, LARGE ASSORTMENT OF PICTURES AND PAINTINGS, DECORATIVE AND OTHER CHINA, SINGLE COUCHES; BEDROOM FURNISHING, INCLUDING 6ft. MAHOGANY WARDROBE, 6ft. ENGLISH WALNUT SUITE, 7 PIECES, ALL CEDAR WOOD LINED; 8ft. MAHOGANY SUITE—i.e., WARDROBE, HALF HANGING AND HALF SLIDING TRAYS, DUCHESSE, PAIR AND CHAIRS; 3 MAHOGANY DUCHESSE PAIRS, 2 WALNUT DO.; FINE ASH SUITE, 5 PIECES; SEVERAL OTHER BEDROOM SUITES. IN VARIOUS WOODS AND SIZES FROM 3ft. TO 5ft.; INCLUDING A SPECIAL 5—OAK SUITE; MAHOGANY CHESTS OF DRAWERS, 4 MAHOGANY-FRAMED TOILET GLASSES, SEVERAL PUCHESSE DRESSING TABLES AND WASHSTANDS; SINGLE AND DOUBLE BEDS, WIRES AND CURLED HAIR MATTRESSES; QUANTITY OF BEDDING AND CURTAINS; DEAL WARDROBES, PRESSES, DRESSING TABLES, WASHSTANDS; KITCHEN AND DEAL FURNITURE IN VARIETY, DRESSERS TABLES, CHAIRS, LARGE IRON SAFE, AND NUMEROUS MISCELLANEOUS EFFECTS; ABOUT 25 GOOD SECONDHAND ROYAL AXMINSTER AND OTHER CARPETS AND 20 LENGTHS OF LINOLEUM; ALSO 2 BABY GRAND AND COTTAGE PIANOS, IN PERFECT ORDER. GOODS ON VIEW. AUCTION COMMENCES AT 12.30. PIANOS SOLD A— 3 O'CLOCK.

JOHN H. COX, F.A.I., AUCTIONEER & VALUER.

ON VIEW THIS DAY.

SALE TO-MORROW (SATURDAY) AND ON MONDAY NEXT (IN CONTINUATION), BOTH DAYS AT ONE O'CLOCK PRECISELY.

MESSRS. JAMES HILL & SON will OFFER AT AUCTION, WITHIN THEIR WELL-KNOWN GALLERIES, ON DATES AS ABOVE, AN EXCEPTIONAL COLLECTION OF

HOUSEHOLD FURNITURE, PIANOFORTES, CARPETS, &c.

Comprising principally:—Sweet-toned Cottage Pianoforte, in walnut case, by Challenger and Co.; Mahogany Inlaid China Cabinet, Sheraton Card Table, 7-Piece Settee Suite, in silk tapestry; superior Chippendale-period Dining Suite, in Cuban mahogany, Chesterfield Suite of Settee, Chair and Couch, in tapestry (spring and hair upholstered); Gent's Mahogany Wardrobe; SEVERAL SUITES OF BEDROOM FURNITURE in Mahogany, Walnut and Oak; Mahogany Double and Single Wardrobes, Dressing and Pedestal Chests, Chests of Drawers, etc.; All-brass, Black and Brass, Iron and Wooden Bedsteads, with Woven Wire, Springs and Hair Mattresses, etc.; DRAWING and DINING-ROOM FURNITURE in variety, Mahogany and Oak Dining Tables; and Sets of Dining Chairs; Occasional Tables and Chairs, Hall Stands and Chairs, Overmantel Glasses; 12 MASSIVE MAHOGANY AND OAK GLASS-BACK ENCLOSED SIDEBOARDS, CABINETS, ETC.; Fenders, Curbs, Coal Boxes, etc.; KITCHEN FURNITURE, Dressers, Tables, Mangles, Culinary Utensils, etc.; Silver and Plated Ware, China, Glass and Ornamental Items.

Sale at 1 p.m. Purchasers pay 5 per cent. fees. Pianos and Superior Furniture Sold at 3 p.m.

JAMES HILL & SON, M.I.A.A.,

AUCTIONEERS AND HOUSE AGENTS, 9 AND 10 BACHELOR'S WALK.

33 WATERLOO ROAD. FURNITURE SALE.

PUBLIC AUCTION, ON THE PREMISES, ON WEDNESDAY, 22ND JULY, 1925, AT 11 O'CLOCK A.M. SHARP.

THE ENTIRE FURNISHING AND EFFECTS, comprising—Cottage Piano, by Allinson, Mahogany Mirrored-back Sideboard, Ebonised China Cabinet, two Inlaid Sheraton Bureaus, Mahogany Hall Stand and Pair of Chairs, Antique Mahogany Hall or Study Table, all Steady Chairs, Wade Plate Cagers, Quarter Plate Camera, Stand and Case, complete; several Four-fold Screens, Sheraton Washstand, two Papier Mache Armchairs, Inlaid M.O.P. Purdy Rocker, Inlaid and Single Iron Bedsteads, Mattresses and Bedding, Box Seat and other Curb Fenders, Stained Bedroom Suites, Wardrobes, Presses, etc.; several Small Occasional Tables, Walnut Overmantel, superior Drop-head Singer Sewing Machine (almost new), Lucite Table Cloths, several Engravings, Water Colours, etc.; Basket and Bentwood Chairs, Carpets, Linoleum, Stair Carpeting and Rods, several small Occasional Tables, Mantel and other Ornaments, Clocks, etc.; Bureau Bookcase, several Volumes of Books, Kitchen Dresser and Tables, China, Glass and Cutlery; Lawn Mower, and usual Collection of Household Effects.

On View Tuesday, 21st inst., 12 o'clock noon to 5 o'clock p.m. Terms—Cash and 5 p.c. Auction Fees.

WALSH, BECKETT & CO., M.I.A.A.,

AUCTIONEERS AND VALUERS,

16 PARNELL (RUTLAND) SQUARE, DUBLIN.

ADMINISTRATRIX SALE. JOSEPH BERBY (DECEASED)

SALE TO-DAY, AT 12 O'CLOCK (IN CONTINUATION).

AUCTION OF FURNITURE AND EFFECTS, 13 CLARINDA PARK, WEST, DUN LAOGHAIRE.

Resuming at Lot 193: Remaining Bedrooms, Diningroom, and Hall.

COMPLETE DELIVERY ON NEXT MONDAY ONLY.

CORRIGAN & CO., AUCTIONEERS, 4 GRAFTON STREET, DUBLIN.

SALE THIS DAY, AT 1.30 O'CLOCK, 59 ROCK ROAD, BLACKROCK, DWELLINGHOUSE AND SHOP PREMISES.

(ON TRAM LINE, FACING BLACKROCK COLLEGE).

THE SALE WILL BE CARRIED OUT BY A SUBLESSEE FOR 120 YEARS, SUBJECT TO £7, WITH CLEAR POSSESSION.

MESSRS. HAZLEY & COMPANY will SELL BY AUCTION, at their Estate Saleroom, MAIN STREET, BLACKROCK, THESE VERY DESIRABLE PREMISES, situate on Main road, and comprising compact Shop Premises, fitted with counter and shelving; Dwellinghouse, having 5 rooms, tiled kitchen, range; enclosed yard, w.c., outoffices and side entrance. Keys can be had at the AUCTIONEERS.

For further particulars apply to Messrs. BRADY & DAWSON, solicitors, 20 Molesworth street; or

HAZLEY & COMPANY, AUCTIONEERS, MAIN STREET, BLACKROCK.

FURNITURE AUCTIONS CONDUCTED BY JAMES H. NORTH & CO., AUCTIONEERS 110 GRAFTON STREET.

ESTABLISHED 90 YEARS. TELEPHONE No. 63.

TO-DAY, ON VIEW 10 TO 12 NOON. SALE AT 12 o'clock. 46 BRIGHTON SQUARE, RATHGAR. SALE BY PUBLIC AUCTION OF HOUSEHOLD FURNITURE AND EFFECTS.

WM. MONTGOMERY and SON are instructed to SELL by PUBLIC AUCTION on the Premises, as above, the following:—Cottage Piano, by Geizmann; Walnut Easy and Interpersing Chairs and Couch, Walnut Mirror-back Cabinet, Gilt Overmantel, Mahogany Sideboard, Dining Table, Nickel Rail-top Bed, 2 Painted Bedsteads, 2 Bedroom Cabinets, Regulator Wall Clock, Walnut Hall Stand, Pair Mahogany Hall Chairs, New Linoleum, Oil Paintings, Prints, Brass Fender, Fire Irons, Axminster Carpets, Painted Presses, Wardrobes, Cheval Mirrors, Bed and B. Bedsteads and Bedding, White Enamel Bedroom Suite, Kitchen Furniture and Culinary Utensils, Lawn Mower, Garden Tools and Seat, Miscellaneous Effects. Purchasers to pay 5 per cent. Fees.

WM. MONTGOMERY AND SON, M.I.A.A., Auctioneers and Valuers, 24 SUFFOLK STREET, DUBLIN.

TUESDAY NEXT, 21st JULY. AGRICULTURAL IMPLEMENTS, BROUGHAM, OUTSIDE CAR, TUB TRAP, VICTORIA, TO BE SOLD BY AUCTION At ASHTON PARK, MONKSTOWN PARK.

Plough, Grubber, Harrow, Cut Bruiser, Turnip Pulper, Sower, Cake Squeezer, Sprayers, Bins, Hay Rakes, 2 Carts, Bell Tent, Metal Roller, Ladders and various Agricultural Implements; Harness (Double, Single and Pony), Clippers, etc.; Saddles and Bridles. Sale 12.30. Delivery after Sale. On View Morning of Sale.

TALBOT COALL & SON, Auctioneers, DUN LAOGHAIRE.

HAY. HAY. HAY.

IMPORTANT SALE OF PASTURE HAY AT LEOPARDSTOWN RACECOURSE, FOXROCK, For Leopardstown Club, On MONDAY, 20th JULY, 1925.

About 800 LARGE FIELD COCKS of excellent Pasture Hay, saved in first-class condition.

Sale at 2.30 o'clock. Purchasers to pay Auction Commission.

P. J. BYRNE & SONS, AUCTIONEERS, BRAY.

GREAT SALE 1,000 BLACK & WHITE-FACED LAMBS,

At RATHMOLYON, on FRIDAY, 24th JULY, 1925, at 1 o'clock (old time), Also STOCK HEIFER, to Pierce.

PATRICK BRADY, Auctioneer and Valuer, CASTLETOWN RATHMOLYON and TRIM, CO. MEATH.

SEA TRIPS AND TOURS.

BIBBY LINE.

MEDITERRANEAN FORTNIGHTLY TOURS.

LEAVING LIVERPOOL ALTERNATE FRIDAY EVENINGS.

NEXT DEPARTURE: OXFORDSHIRE (12,500 Tons), 31st JULY.

SOUTH OF FRANCE ..... £20 RETURN FARE.
EGYPT ..... £35 RETURN FARE.

For further particulars apply to THOS. COOK and SON, LTD., 118 Grafton street; or Grafton street, or Dollier street.

Bibby Bros. and Co., 26 Chapel street, Liverpool; 10/11 Mincing Lane, London, E.C.3.

HOLIDAY TOURS AT HOME AND ABROAD.

Paris and Brussels, 7 days	£8 6 0
Ostend, 7 days	5 15 6
Brittany 13 days	14 2 6
Le Pont, 8 days	8 5 0
Le Pont, 15 days	10 17 6
Bagnano, 9 days	11 5 6
Rome 12 days	21 0 0
Palestine, 30 days	48 0 0
French & Belgian Coast Resorts, 7 days	4 9 0

HOLY YEAR IN ROME.
12 days' Tour—20 Gns. 16 days' Tour—24 Gns.
21 days' Conducted Tour to Milan, Genoa, Rome, Florence, Venice, £45.
A week on the South Coast of England from £7 5s. 4d.
BRITISH EMPIRE EXHIBITION.
A week in London, £7 0s. 9d.

THOS. COOK & SON, LTD., 118 GRAFTON STREET, DUBLIN.

CHARACTER—Do you know your own? Have it delineated from your handwriting in the "WEEKLY IRISH TIMES."

SHIPPING.

P. & O., BRITISH INDIA, & NEW ZEALAND SHIPPING COMPANIES.

MAIL, PASSENGER AND FREIGHT SERVICES, MEDITERRANEAN, EGYPT, INDIA, PERSIAN GULF, BURMA, CEYLON, STRAITS, CHINA, JAPAN, MAURITIUS, EAST & SOUTH AFRICA, AUSTRALASIA.

P. & O. and B.I. tickets interchangeable; also tickets of P. & O.-Orient and New Zealand Shipping Companies. All sailings subject to change with or without notice.

LOCAL AGENTS—Thomas Cook and Son, Ltd., 118 Grafton street; A. W. Hewett, 15 D'Olier street, Dublin.

PENINSULAR AND ORIENTAL SAILINGS. (Under Contract with His Majesty's Government.)

Steamer.	Tons.	Mid'shred London.	Destination.
†Nalsoa	6,500	—	Colombo & Straits
†Malda	8,900	—	July 18 Colombo, Madras, and Calcutta
†‖Ballmura ..	6,666	July 18	Aug. 1 Colombo, Madras, and Calcutta
‖Warfield ..	6,060	July 25	Aug. 1 Bombay & Karachi
*Mulbera ..	9,100	July 25	Aug. 7 East African Ports
†Poyle	4,739	Aug. 8	Aug. 15 Madras & Calcutta
‖Hatipara ..	8,182	Aug. 11	Aug. 22 Bombay & Karachi
Mantora	7,899	Aug. 22	Aug. 29 Bombay & Karachi
*Mashobra ..	8,268	Aug. 22	Sep. 4 East African Ports
*Nurvana	6,021	Sept. 1	Sep. 12 Bombay & Karachi
Pundua	9,963	Sept. 19	Oct. 2 East African Ports

Ships marked † will not take Passengers. ‖Calls Malta. *Calling Marseilles. ‖Calling Port Sudan. †Calling Tyne.

Address for Passage: P. & O. House, 14-16 Cockspur street, S.W.1. Freight: P. O. and B.I. Offices, 122 Leadenhall street, London, E.C.3. B.I. Agents: Gray, Dawes, and Co., 122 Leadenhall street, E.C.3.

NEW ZEALAND SHIPPING COMPANY.

Passenger Service from Southampton to NEW ZEALAND and AUSTRALIA, Via PANAMA CANAL, Calling at Curacoa.

Single Berth Cabins and Bathroom Suites.

Steamer.	Tons.	Southampton.
Rushine (oil fuel)	10,890	July 31
Rotorua (oil fuel)	12,112	Sept. 25
Remuera (oil fuel)	11,167	Oct. 23

Apply J. R. Wearing Ltd., 13/3 Leadenhall st., E.C.3; or N.Z.S. Co., 14 Cockspur st., London, S.W.1.

NEW ZEALAND AND AUSTRALIA, By any Atlantic Line to Canada or U.S.A. Thence VIA VANCOUVER or SAN FRANCISCO by UNION SS. COY. OF NEW ZEALAND.

Steamer.	‖Vancouver.	‖San Francisco.
Tahiti	—	Aug. 12
Niagara	Aug. 26	—
Makura	—	Sept. 9
Aorangi	Sept. 23	—

‖Canadian-Australian Line, via Honolulu, Fiji, and Auckland. Calling at Tahiti, Rarotonga, & Wellington.

Apply the General Passenger Agent (W. L. Jones), Union Steam Ship Company of New Zealand, 14 Cockspur street (1st floor), London, S.W.1, or, for Vancouver Service, any office of the Canadian Pacific Railway.

P. & O. ONE CLASS ONLY. AUSTRALIA via CAPE TOWN.

£21 and upwards to CAPE TOWN. £37 and upwards to AUSTRALIA.

BORDA ..... 14/8 BERRIMA ..... Sept. 8
BALLARAT ..... Aug. 6 BENALLA ..... Sept. 17

For particulars apply to the Manager, P. & O. Service, 25 Lime street, London, E.C.3; or to Thomas Cook and Son, Ltd., 118 Grafton street; A. W. Hewett, 15 D'Olier street; and 8 Grafton street; 16 Lower Fermoy quay, Dublin.

FRENCH LINE. C.G.T. PLYMOUTH DIRECT TO NEW YORK IN SIX DAYS.

"THE ROUTE THAT CUTS OFF THE CORNER."

Quadruple screw oil-burning Liner.

"PARIS" ..... Aug. 5
"PARIS" ..... Aug. 26

PLYMOUTH TO WEST INDIES.

TRINIDAD, SPANISH MAIN and PANAMA

Feliciti de Latouche, July 21 Manoira ..... Aug. 16

Cie Gen. Transatlantique, Ltd., 23 Pall Mall, S.W.1.

HOUSES AND LANDS.

DOCKRELL LIMITED.

AGENTS FOR FACTORIES, OFFICES, STORES, SHOPS, ETC.

Wicklow—FURNISHED SUMMER RESIDENCE TO LET. Situate on the sea in County Wicklow, with splendid and safe bathing. The house stands in its own demesne, with walled-in garden and tennis ground, and rabbit shooting. Will be let for the summer on very reasonable terms. Full particulars from Dockrell Limited, Agents, Dublin.

Lucan (vicinity)—(near Hermitage Golf Links)—DETACHED HOUSE, non-basement, to Let, Furnished, August and September, or longer; lounge hall, 2 reception, 3 bedrooms, dressingroom, bathroom (h. and c.), well-stocked garden, tennis court and garage. Apply to Dockrell Limited, South Great George's street.

Bray—Rent £90 (no taxes)—DESIRABLE HOUSE on Killarney road to Let; 3 bedrooms, 2 reception, good kitchen, hot press, bath; garden, etc. Apply Dockrell Limited, South Great George's street.

Temple Road (vicinity)—A DETACHED, DOUBLE-FRONTED MODERN HOUSE, without basement. Price £1,900. Head rent, £13. Lease 999 years. Three reception rooms, on hall level; 4 bedrooms, dressing room, hot bath, tiled kitchen, maid's room; hot press, with copper cylinder; electric light and gas; good garden, fully planted; garage and side entrance. The House is in very good decorative condition.—Dockrell Limited, Agents, Dublin.

Donnybrook—SEMI-DETACHED NON-BASEMENT HOUSE on a good road, within 2 minutes' walk of tram line, and facing open fields. Price £1,500. 3 reception rooms, 4 bedrooms, maid's room; hot bath, good garden; spare for garage.—Dockrell Limited, Agents, George's street.

Shankill, 9 Acres—DETACHED RESIDENCE for SALE, a bargain, with possession. Apply Dockrell Limited, South Great George's street.

DOCKRELL LIMITED, 38 & 39 STH. GT. GEORGE'S ST.

HOUSES AND LANDS.

BATTERSBY & CO. ESTAD. 1815 PHONES 42 and 49

FREEHOLD PROPERTY, SOUTH SIDE, convenient for trams and City. The House is of two storeys, has no basement, and contains spacious sittingrooms, eight bedrooms, maids' rooms, two bathrooms. It is charmingly situated in a miniature park of 16 acres, with delightful pleasure grounds, fine timber and lake, large garden, out-offices, gate-lodge, etc. Held free of rent for ever. Price £6,000. Seen only by special appointment.—Battersby and Co., Agents.

'AVONDALE," BLACKROCK—For sale, with possession Detached Residence, standing on about one acre. Containing 3 reception rooms and billiard room for full-sized table, 6 good bedrooms, 2 maids' rooms, bathroom (hot and cold), with shower; hot linen press. Good domestic offices. 2 excellent tennis courts, motor garage. Low rent; long lease. Apply Battersby and Co., Agents, Dublin.

MONKSTOWN—Bargain to Careful Tenant. Furnished for summer months (thereafter, DETACHED HOUSE, southern aspect); well furnished; 3½ reception rooms, 4 bedrooms and dressingroom, maid's room, bath, hot and cold, shower; kitchen and usual offices; garage; pleasure ground, with summer-house, tennis court; telephone; 2½ guineas monthly. Apply Battersby, Dublin.

DUN LAOGHAIRE—For Sale, with possession, free of rent, close to golf links; choicely situated, with fine view mountains; 9 apartments, bath (h. and c.); greenhouse, garden; large garage. Apply Battersby, Dublin.

FOR LETTING—PEMBROKE—On Brst. House, with good accommodation. Apply Battersby, Dublin. road, beautifully appointed

IONA DRIVE—FOR SALE, with possession, Detached Double-fronted high and healthy residential position; 3 reception, 7 bedrooms, bath (h. and c.), good rear garden; garage with pit; electric light; soundly built and in first-class condition. Apply Battersby, Dublin.

BATTERSBY & CO., AUCTIONEERS, 39 WESTMORELAND STREET, DUBLIN.

CENTRAL City Licensed Premises; long lease, low rent; good residence; for Sale privately. Apply Andrew J. Keogh, Auctioneer, 10 Lower Ormond quay.

Forrest's Sale

SPECIAL OFFERS IN

Ladie's and Children's Outfitting

REMNANT DAY TO-DAY FRIDAY

All Remnants and Oddments Clearing at Bargain Prices.

Nainsook Nightgowns (as sketch), trimmed Filet Lace and insertion. Worth 12/11. Sale Price **7/11**

A really wonderful line in **Ladies' Nainsook Nightgowns**, V necks, short sleeves, trimmed Val. lace insertion with bands of Lawn. In Sky, Pink, Mauve, and Ivory. Worth 16/11. Sale Price **10/6**

Ladies' Nainsook Chemises in matine, Knickers, with Lace and Ribbon Sale Price **4/6**

Also a very nice collection of **Ladies' French Hand-made Nightgowns**, in fine Nainsook, trimmed Val. Lace and Hand Embroidered (slightly soiled). Usual Price, 25/9 and 35/6. To clear **18/11** and **16/11**

A Special Clearing Line in **Ladies' Nainsook Knickers**, trimmed Val. Lace and Embroidery, elastic waist. Worth 7/11. Sale Price... **4/6**

Ladies' Nainsook Chemises in matine, Knickers, with Lace and Ribbon Sale Price **4/6**

Fine quality Ladies' Heavy-Weight **Artificial Silk Knickers** in a large variety of colours, elastic waist and knees. Sale Price **5/11**

A Clearing Line in **Colanese Chemises**, ribbon straps, in Pink, Sky, and Mauve. Sale Price **6/11**

Corsolette (as sketch), in a good quality Coutille, with Satin stripe, fastened down side with four suspenders. Sale Price **7/11**

A few odd lots in good quality **Corsets** (slightly soiled) offered at **less than half price to clear.**

A Special Offer of 20 doz. Ladies' Heavy Weight **Artificial Silk Knickers** (as sketch), in all the newest shades, also Black and Ivory. Worth 18/9. Sale Price **12/6**

Outsize, Sale Price 21/9. **14/6**

We are offering our Entire Stock of **Ladies' Dressing Gowns and Jackets** at **very reduced prices to clear.**

Forrest & Sons Ltd.,
Grafton Street and Wicklow Street

SHIPPING.

CANADIAN PACIFIC. COBH TO CANADA.

QUEENSTOWN TO QUEBEC AND MONTREAL.
Minnedosa ..... July 17 Minnedosa ..... Aug. 14
Melita ..... July 31 Melita ..... Aug. 28

LIVERPOOL TO QUEBEC AND MONTREAL.
Montcalm ..... July 17 *Montrose ..... July 31
Montrose ..... July 24 Montcalm ..... Aug. 7
*To Quebec only.

SOUTHAMPTON TO QUEBEC AND MONTREAL (Via Cherbourg).
Empress of Scotland (Quebec only) ..... July 25
GLASGOW TO QUEBEC AND MONTREAL.
Montnairn (via Belfast, to Quebec only) ..... July 17
Metagama (via Belfast) ..... July 31

JAPAN AND CHINA. Sailings from Vancouver.
Empress of Canada ..... Aug. 6

NEW ZEALAND AND AUSTRALIA (Via Canadian Pacific and Canadian Australasian). Mail Service from Vancouver to Honolulu, Suva, Auckland and Sydney.
Niagara ..... Aug. 26 Aorangi ..... Sept. 23

Merchandise by Dominion Express to all points.
Apply CANADIAN PACIFIC RAILWAY; COBH (Queenstown) BELFAST—41-43 Victoria street. LIVERPOOL—Royal Liver Building, Pierhead. SOUTHAMPTON—Canute road; or Local Agents Everywhere.

The American way to America

The American atmosphere of comfort and cleanliness is found on all the ships of the United States Lines. Abundant food is prepared by expert chefs. All cabins, social halls, and other accommodations are bright, fully clean and airy. The entire crew spare no efforts for the passenger's ease and happiness.

REGULAR SAILINGS.
COBH (Queenstown) to NEW YORK.
S.S. President Monroe ..... July 18th
S.S. Republic ..... 31st.
S.S. President Roosevelt ... Aug. 14th.
S.S. America ..... Sept. 3rd.
S.S. President Roosevelt ... " 11th.
S.S. President Harding ..... " 18th
S.S. American ..... Oct. 9th.

Direct Cross-Channel Service. Cobh (Queenstown) to England, France and Germany. Low Rates. NEXT SAILING.

S.S. Republic, due Cobh..... July 24th
due Cherbourg ..... July 25th
due Bremen ..... July 26th
Write To-day for your Copy of "Economy Tours to America" to Dept. T.H.

UNITED STATES LINES
2 and 4 COLLEGE STREET, DUBLIN. COBH (Queenstown) or nearest Agent.

BELFAST READERS.

The Irish Times is due to arrive in Belfast at 9.10 a.m. If it is not delivered within a reasonable time please communicate with our Branch Office, 130 Royal Avenue.

HOUSES AND LANDS.

JAMES H. NORTH & CO., 110 GRAFTON STREET.

IONA DRIVE—FOR SALE, with immediate possession to purchaser, at moderate price, beautifully detached, double-fronted nonbasement HOUSE; 2 reception, 7 bedrooms, hot bath, electric light; garage. Terms.

LEINSTER ROAD—Good HOUSE, in perfect order, TO BE SOLD, with possession; held for ever, indemnified from all rent. The House is at the Pembroke Cross end of the road. Room for garage. Terms.

NORTH SUBURB—Compact and neat HOUSE FOR SALE, with possession; 7 apartments, hot bath; in good condition; £775.

HOWTH ROAD, CLONTARF—FOR SALE, with possession well-built modern HOUSE, containing 2 reception, 5 bedrooms, hot bath, breakfast room; good garden; garage for 3 cars; £1,350.

WANTED TO PURCHASE—North Circular road vicinity, or Phœnix Park, detached or semi-detached HOUSE, with garage.

JAMES H. NORTH & CO., 110 GRAFTON STREET.

TWO LARGE SECOND-HAND MARBLE MANTELPIECES TO BE SOLD for a Customer AT BARGAIN PRICES.

MAGUIRE & GATCHELL, LTD., DAWSON STREET, DUBLIN.

HOUSES AND LANDS CONTINUED.

MACARTHUR and Co., Auctioneers and Valuers, 79 Talbot street, Dublin. Conducted Auctions of House Property and Furniture throughout Ireland.

PARK avenue, Sydney Parade, with possession; semi detached, two basement; 3 sitting, 4 bedrooms, maid's room, bathroom (h. and c.), range; garage; stables; electric light; telephone; good garden; lease over 24 yrs.; P.L.V. £240. Price £1,300.—R 1146, this office. 13 E

SANDYMOUNT, near Sea—Modern House, 7 apartments, bath. Possession. Price £1,050. Orders to view from MacArthur and Co., 79 Talbot street.

SANDYMOUNT road — Possession. Large House. Price £1,050; good gardens. Keys, MacArthur and Co., 79 Talbot street.

SANDYMOUNT road—House for Sale, 6 rooms, bath, garden, front and rear; rent, £50; immediate possession to purchaser.—R 1376, this office. 14 E

SALE (possession); climbs five rooms, House, ready; 5 cons; hot bath, garden; £750. Several others, all sizes and districts.—McCabey, Auctioneer, Albert road, Sandycove.

SANDYMOUNT—Labour saving House, ideal situation, all modern conveniences, 6 rooms, kitchen, clear front garden; three reception rooms, five bedrooms; hot and cold; electric light; £42 10s. 0d.—Irish Times Branch Office, Kingstown.

TURNURY—Modern 8 roomed House, garden, garage, for Sale, £1,250; £800 can remain on mortgage.—R 1356, this office.

UPPER Drumcondra—Nice Detached Residence; 11 apartments, bath; tenant leaves; large gardens; viewed. Vacant possession. Price £1,700. Orders to view from MacArthur and Co., 79 Talbot street.

WATERLOO road—Spacious House for Sale; 8 rooms, all modern conveniences; rent £45. Irish Times Branch Office, Kingstown.

CASIMIR road, Herold's Cross; seven apartments, bath; space for car; possession Dearly, or early Spring; Parade. 16 F

HOUSES TO LET.

PICKFORDS, LTD., FURNITURE REMOVERS AND STORERS, 109 STEPHEN'S GREEN, DUBLIN. Estimates and Advice Free. 'Phone 51120. TICKET AGENTS FOR L. M. and S. RAILWAY.

AUGUST—Commodious Furnished House, every convenience. Horse Show week £5, month £10.—1 Upper Hatch street. 14 F

A small Furnished House to Let, August, or Flat permanently; South side.—R 1414, this office. 14 F

FURNISHED House to Let, Alphonsus road, Drumcondra. Rent £50 for one or two months.—R 1514, this office. 14 F

FITZWILLIAM square—To Let, furnished, 5 best rooms, 4 reception, maid's room, bath, gas cooker; garage; telephone; 6, or 12 months; seen by appointment.—R 1509, this office. 15 F

FIVE Roomed House, bathroom, hot and cold water supply, close range, electric light, Glasnevin, near 11d. trams, etir, to Let to solvent tenant; immediate possession. Reply by letter, "House," care Hart's Stores, Glasnevin. 15 F

HOUSE to Let, Church property, 2 miles tram terminus, Dublin; 3 reception, 4 bedrooms, kitchen; kitchen; garage; small garden; rent £55. Apply Rev. R. R. Watson, 43 Kildare street. 15 E

HORSE Show Week—House, Rathmines district, detached, standing own grounds; 3 reception, 5 double bedded, one single bedroom, maid's room, tennis court; direct tram to show; garage convenient. Wire or 'phone R 1486, this office. 16 F

LET or Sell, magnificent newly built modern House, electric light, garage, best part Drumcondra. Apply 1 Darrie road.

RATHMINES—Comfortable, Furnished House to Let, August; trams pass road, city, Ballsbridge; moderate.—189, Irish Times Branch Office, Kingstown. 15 F

**TO Let for Horse Show or longer, a comfortable Furnished House, Ranelagh district.—R 1401, this office. 15 F

HOUSES WANTED.

A MODERN House Wanted, early possession about £1,000; garage if possible.—R 1243, this office. 13 E

WANTED, Unfurnished House, Pembroke or Dalkey; rent £90 to £120; would purchase; possession September.—18 Sandymount avenue. 16 E

WANTED, small well Furnished House, 3 bedrooms, adult family, for six months or longer, or would share house with nice family; garage desirable; highest references.—R 1351, this office. 15 E

WANTED by Civil Servant, small or medium sized House to Rent, city or suburbs; carefal tenant; good references.—R 1534, this office. 14 F

WANTED, small Furnished House, Dublin or Bray, September, and winter, two ladies; terms and particulars. Address "Z 1676, Cottage," this office. 14 F

WANTED, House to Rent, suburbs, Furnished or Unfurnished; Civil Servant; moderate rent.—R 1511, this office. 13 F

WANTED to Rent, before end of August, by family (professional), Unfurnished or partially Furnished House, about eight rooms, suburbs or South side to Bray. Address "Z 1589," this office. 14 F

WANTED to Rent, House, good situation, Rathmines, Rathgar neighbourhood; 8 bedrooms, 3 beds, non basement; about £100. Address "Z 1705, this office. 15 E

WANTED, House or Shop, with 2 rooms, North Strand. Particulars to "Z 1698, House," this office. 15 E

WANTED to Purchase, modern House; 3 reception, 5 bedrooms; convenient to city.—R 1553, this office. 16 F

WANTED to Rent, Dublin or suburbs, Unfurnished House, with land; about 3 acres and all conveniences to R 1469 this office. 14 E

WANTED, small Furnished House for August, 6/8 month; two ladies; highest references. Address "Z 1709," this office. 15 E

£150 YEARLY, rent in advance, paid for good Unfurnished or Furnished House, Dublin or Suburbs; 3 reception, 4 or 5 principal bedrooms; basement preferred; references and if rear; for term or otherwise, please state particulars.—R 1418, this office. 15 A

APARTMENTS TO LET.

DUBLIN AND DISTRICT.

APARTMENTS Agency—Lists on application; Flats, Residences, Business Premises.—Mrs. Hall, 3 Upper White, 25 Nassau street. 7 T

ALL Persons requiring Flats or Apartments apply Apartments Agency, 46 Henry street. 7 T

AT 31 Rathmines road—Board Residence; garage if required. 10 F

AT 2 Lower Hatch street, Dublin—Rooms vacant, board optional, or meals supplied as required. 14 F

AT 117 Upper Leeson street—Very comfortable Apartments, full board; moderate. 14 F

AT 36 Fitzwilliam place—Furnished Apartments; convenient for Horse show. 14 F

APARTMENTS, suit gentlemen—95 Bathurst road. 14 F

AT Auburn, Herbert street—Board Residence, Visitors or Permanent. Convenient for Show. 15 A

AT 18 Herbert street—Select Apartments. 15 A

AT 35 Upper Leeson street—Well Furnished Rooms, full or partial board. 15 A

A FURNISHED Flat to Let, suit two or three ladies—5a, Lower Bargit street. 15 E

ATTRACTIVE Flat, 15 Fitzwilliam square, self contained, well furnished, and own bathroom. 16 A

AT 26 Northumberland road—Furnished Apartments, fully or without board. 16 D

AT 40 Belmont avenue, Donnybrook—Half House; furnished; electric light, gas cooker. 16 D

AT 25 Botanic road—Furnished Apartments, quiet, respectable house; no children. 16 B

AT 48 Waterloo road for 14 days—Combined Room and attendance; trams; moderate; bedroom. 16 B

AT Strand road—Half Furnished House, every convenience. £2 5/- weekly.—R 1495, this office. 16 F

A WELL Furnished Flat, every convenience, Strand road; 2 guineas weekly.—R 1494, this office. 16 F

AT 47 Mespil road—Apartments, quiet business gentleman; partial board; convenient to city.—R 1468, this office. 16 B

A FURNISHED Flat, sitting-room, two or three bedrooms.—St. Mary's road.

APARTMENTS, nicely Furnished, Drumcondran, Bedroom, and Kitchenette.—10 Pinehurst avenue.

BEDROOM, with use of Sitting-room if required, use of front, Clontarf.—R 1358, this office. 14 F

DUBLIN Service Flats, 28 Upper Pembroke street; phone 3154—Drawingroom suite, luxuriously furnished, attendance, restaurant; 43s 6d weekly. Single room, from 1 guinea. 13 E

A FURNISHED Flat to Let for month of August, Fitzwilliam street; every convenience; moderate.—R 1383, this office. 14 F

FURNISHED Apartments to Let, Horse Show week; good locality; moderate.—R 1359, this office. 14 F

FLAT to Let, August only, 2 bedrooms, cheap.—R 1394, Irish Times Branch Office, Kingstown. 14 F

FURNISHED Flat, sittingroom, two double bedrooms, kitchenette, 74 Lower Leeson street. Apply on premises. 14 F

FURNISHED Flat to Let, August, 2½, Ranelagh.—R 1497, this office. 14 F

FURNISHED Bedroom and Sittingroom, comfortable, quiet house, Protestants; suit gentleman during August; near Donnybrook.—7125, Irish Times Branch Office, Bagot street Bridge.

FLAT, Furnished; cooker, hot